2024 - 2025

BHMP SLSC 102ND ANNUAL REPORT



VOLUNTEER PATROL STATISTICS

Rescue without Gear	3
Rescue Tube	9
Rescue Board	26
IRB	11
Preventative Actions	2,699
Law and Public Relation Actions	109
Marine Stingers	189
First Aid	115
Beach Visitations	181,382
Total Volunteer Patrol Hours	8,730.27

BURLEIGH HEADS
MOWBRAY PARK
SURF LIFE SAVING CLUB INC.

BURLEIGH HEADS MOWBRAY PARK SURF LIFE SAVING CLUB



102nd Annual Report and Financial Statements

2024-2025 Season

Burleigh Heads Mowbray Park Surf Life Saving Club Inc.
Cnr. Goodwin Terrace & Gold Coast Highway, Burleigh Heads Queensland 4220
Email: admin@burleighslsc.com.au **Web**: www.burleighslsc.com.au

VALE

This season has seen the passing of some of our members. We extend our deepest sympathy, condolences and respect to those families who have suffered bereavements over the past year.

Table of Contents

Inside Cover Volunteer Patrol Statistics
Notice of AGM, Agenda and Main Objectives
Office Bearers 2024-2025
Committee Members 2024-2025
Club Awards 2024-2025
Club Sponsors
Our Committees and their Roles
President's Report
Director of Administration & Planning Report
Director of Life Saving Report
Director of Training & Education Report
Director of Surf Sports Report
Team Manager & Gear & Equipment Officer – Surf Sports Report
IRB Report
Senior Surf Coach Report
Youth Surf Coach Report
Boaties Report
Junior Surf Coach Report
March Past Report
Rescue & Resuscitation (R&R) Report
Junior Activities Report
Grant & Donation Report
Old Lifesavers Report
Communications Officer Report
First Aid Officer Report
Supporters Club Report
The Surf Club Burleigh Heads Managers Report
Life Member Nomination 2023-2024
Fellow Member Nomination 2023-2024
Award Statistics 2024-2025
Junior Activities Awards 2024-2025
Championship Results 2024-2025
Patrol Attendance 2024-2025
Patrol Groups 2024-2025
Memberships 2024-2025
Director of Finance & Property Report
Financial Reports

Notice of Annual General Meeting & Agenda

BURLEIGH HEADS MOWBRAY PARK SURF LIFE SAVING CLUB INC.

TO ALL MEMBERS

NOTICE OF ANNUAL GENERAL MEETING & NOMINATIONS FOR OFFICE 2025-2026 SEASON

Nominations are now called for Burleigh Heads Mowbray Park Surf Life Saving Club Directors/Officers and Committees for the 2025-2026 Season to be elected/appointed at the Annual General Meeting to be held at BHMP SLSC Activities Room Level 3 on Sunday 29th June, 2025 commencing at 9:00am.

Nominations are now called for the following in accordance with the requirements of the BHMP SLSC Constitution and By-Laws. A copy of the BHMP SLSC Constitution and By-Laws are available on the Team App.

Nominations must be in writing on the attached nomination form, signed by the Proposer and Seconder, and bearing the signature of the Nominee indicating his/her willingness to take up the position of which he/she is nominated. Nominee, Proposer and Seconder must all be financial members for the 2025-2026 season.

Such nominations are required to be submitted on the attached form to the Director of Administration and Planning BHMP SLSC by 5:00pm on Friday 13th June, 2025. (nominations can be emailed to secretary@burleighslsc.com.au)

Interested persons should carefully read and understand the selection criteria and obligations associated with the positions to confirm his/her eligibility and capacity to fulfil the role.

Please note - membership fees must be paid prior to 4.00pm Friday 27th June, 2025.

.....
Rachael Bugeja
Director of Administration and Planning

MAIN OBJECTIVES OF BURLEIGH HEADS MOWBRAY PARK SLSC

The Club is established solely for these objects which include the main benevolent purpose of relieving distress in the community by advancing the security and safety of the public through lifesaving activities and for the ancillary and/or incidental purposes to that main purpose which, as a charitable organisation, are to;

a) conduct, encourage, promote and administer surf lifesaving and the Club as a beneficial, volunteer, member-based, community service, charity and emergency service and for the safety and protection of the community in Burleigh and elsewhere;

b) at all times promote mutual trust and confidence within the Club in pursuit of these Objects;

c) promote the economic, community and emergency service success, strength and stability of the Club;

d) establish, grant and support awards in honourable public recognition of meritorious rescues from the sea, deeds of exceptional bravery from time to time performed in the course of promoting the health, safety and protection of the public;

Office Bearers 2024-2025

Patron	Peter Sherwood
Vice Patron	Russell Whitmore OAM
President	Michael Boyce
Deputy President	Anthony (Tony) Martin
Immediate Past President	Michael Slattery

Director of Administration & Planning
Rachael Bugeja

Director of Finance & Property
Kristina O'Connell

Director of Life Saving
Justin Payne

Director of Surf Sports
Chris Walker

Director of Education & Training
Michael (Mick) Slattery

Surf Boat Officer
Damien Brooks

Board & Ski Officer
Chris Walker

IRB Officer
Ian Malcolm

Communications Officer
Russell Whitmore OAM

Gear & Equipment Officer – Life Saving
Juozas (Joe) Ziukelis

Gear & Equipment Officer – Surf Sports
Rob Larsson

First Aid Officer
Lyn Hammett

Registrar
Kristina O'Connell

Clubhouse Director(s)
Nev Huth
Dave Roberts
Bruce Mayne

Team Manager(s)
Rob Larsson

Director of Junior Activities
Jamie Gordon

Branch Councillor
Michael Boyce

Complaints Managers
David Roberts
Amanda Webber

Mobile Services Officer(s)
Bruce Mayne

Fundraising Coordinator
Lisa Boyce

Club Apparel Officer
Val Bugeja

Members Representative
Nev Huth

Club Historian
Russell Whitmore

Safety Officer
William (Bill) Symonds

Deputy Director(s) of Life Saving
Ryan Iezzi
Rebecca (Becki) Bonner

Deputy Director of Administration & Planning
Megan Boyce

Deputy Director of Finance & Property
Michael Boyce

Club Solicitor
Michael Boyce

Club Auditor
Ian Barfoot - CAAAS Audit Services



Committee Members 2024-2025

Management Committee
Michael Boyce
Tony Martin
Rachael Bugeja
Kristina O'Connell
Justin Payne
Mick Slattery
Chris Walker
Jamie Gordon

Junior Activities Committee
Jamie Gordon
Thomas Morwood
Ty Dowker
Jenna McIntyre
Ian Malcolm
Samuel Pocock

Constitution Committee
Sharon Crichton
Rod Welford
Juozas (Joe) Ziukelis
Peter Sherwood
David Roberts
Alex Walker

Life Membership & Honours Committee
Bruce Mayne
David Roberts
Ian Malcolm
John Taylor
Russell Whitmore
Sharon Crichton

Beach, Board & Ski Committee
Michael Boyce
Anthony Martin
John Mullen
Chris Walker

Building & Planning Committee
Michael Boyce
David Roberts
Michael Slattery
John Taylor
Chris Raymond
Ross Dixon
Russell Whitmore
Rob O'Bryan

Judiciary Committee
Mark Reaburn
Cameron Delahunty
Peter Matus
Rod Welford
Michael Slattery





Club Awards 2024-2025

Club Member of the Year	Lyn Hammett		
President's Award	Jenna McIntyre		
Leo Muller Chrysler Jeep Encouragement Award	Laith Scott		
Club Captains Award	Paul Revitt		
Terry Imrie OAM Patrol Efficiency Award	Tommy Morwood & Michelle Morwood		
100% Patrol Attendance	David Armson Bradley Hart Terrence Imrie	John Parnaby Paul Revitt Juozas Ziukelis	
100+ Hours Beach Patrol Award	Lyn Hammett Byron Layton Justin Payne		
50+ Hours Beach Patrol Award	David Armson Michael Bache Toni Bache Bradley Birch Sarah Birkett Ian Bonner Jacob Bonner Rebecca Bonner Alexander Carroll Malcolm Crispe Chloe Davis Mason Dunlop Rohan Dutton	Christopher Ellis Jacob Hammett Mitchell Hammett Bradley Hart Chloe Harvey Samantha Harvey Brent Imrie Jagger Imrie Terrence Imrie Doug Lewis Andrew Marquis Peter Matus	John Parnaby Emily Payne Sofia Payne John Philistin Nathan Reeves Paul Revitt Kirrilee Scott Lenore Solomon William Symonds Olivia Walker Simon Yee Juozas Ziukelis
Patrol Captains	John Philistin Gregory Rees John Parnaby Rohan Dutton Brent Imrie Bradley Hart Doug Lewis	Paul Revitt Lenore Solomon Terrence (Terry) Imrie Christopher Ellis Ryan Iezzi Caitlin Risstrom	
Most Improved U14/15 Competitor	Cooper Doe & Ava Spyer		
Col Pratt Memorial Encouragement Award	Cody Ellis		
Allan Gordon Imrie OAM Memorial Award for Most Outstanding Overall Competitor	Jasmine Rayward & Ethan Callaghan		
Charlie Taylor OAM Memorial Award for Junior Club Member of the Year	Bianca Rayward		
Dean Hofstee Memorial Award	Brad Birch		
David (Sandy) Sandilands Memorial Award for Official of the Year	Kara O'Dwyer		
Sporting Foundation Award for Most Consistent All-Rounder for their Age Group	Fletcher Dutton Kye McIntyre Archie Harrison Taj Andrews Joel Piper	Elke Rayward Jessica Conrad Bianca Rayward Chelsea Wood/Charlotte Hart Carla Papac	
Sporting Foundation Award for Emerging Competitor for their Age Group	Zander Dowker Ashton O'Brien Zac Moir Fletcher Warn Kye Taylor	Halle Thomas Taylah Birch Olivia Doddy Dakota Luke Charlize 'Cookie' Menenfy	
Sporting Foundation Award for Most Consistent Water Competitor	Lily O'Sullivan & Sean Rielly		
Surf Boat Recognition Award	Matt Smith		
Surf Boat Rower of the Year	Jessie Zimmerman		

Club Sponsors

We would like to recognise the generous support of our sponsors and Club supporters. We could not provide the high level of life saving activities on Burleigh Beach without them and we thank them for their continued support. We ask that Club members in return support them wherever possible to show your appreciation.

BMD Group – *Scott Power*
Boyce Lawyers – *Michael & Lisa Boyce*
Colwell Constructions – *Mal & Val Colwell*
First Mortgage Investments - *Michael & Lisa Boyce*
Global Food & Wine
Gold Coast City Council
Lacey West Real Estate
Lion Nathan
McDonalds Burleigh Heads
Merlo Coffee
Mondrian Gold Coast
Oatley Fine Wines
OM Civil Group
Option X Group – *Stu & Renee Harrison*
Peter Sherwood & The Peter Sherwood Trust
Race One
Shaw & Partners
Southern Gold Coast Lawyers
Streets Ice Cream
Studio Pilates Burleigh
Surf Life Saving Queensland
The Surf Club Burleigh Heads
Trade Glass – *Peter & Craig*
Vitale Group

ROBERT OATLEY

LION NATHAN

THE SURF CLUB BURLEIGH HEADS

MONDRIAN GOLD COAST

STREETS

RACE ONE

Shaw and Partners Financial Services

SPORTING FOUNDATION BURLEIGH HEADS MOWBRAY PARK SURF LIFE SAVING CLUB INC.

TRADE GLASS

FMI First Mortgage Investments Customised Lending & Investments

Our Committees and their Roles

Management Committee
The role of the Management Committee is to manage the operational affairs of the Club. Its primary responsibility is to discuss and implement Club policies. Major issues are referred to the General Meeting for consideration by Club members where appropriate. During the 2024-2025 Season the Management Committee met as required. Meetings dealt with all matters arising from correspondence and reports from Committee members. Recommendations from Sub-Committees are also considered.

Board, Ski & Beach Committee
The role of the Board, Ski & Beach Committee (BSB) is to ensure that competitors are offered expert coaching and training. Its goal is to build our Club into the strongest competition Club in Australia. The BSB meets as required to discuss all aspects of competition including training and equipment. Recommendations are then submitted to the Management Committee for approval. The Management Committee depends upon the advice of the BSB for direction on competition issues. It is also a good forum for competitors to have input into the Club's policies on competition.

Junior Activities Committee
The Junior Activities Committee is responsible for organising activities and training for all junior activity (Nipper) members of the Club. Its purpose is to foster and develop the life saving and surf skills of our young members ranging in age from 5 through to 13. This in turn provides a flow-on to the senior ranks and provides well-trained and qualified lifesavers to patrol Burleigh Heads beach in the years to come.

Constitution Committee
The Constitution Committee is responsible for the amendments and alterations to the Club's Constitution and this year we have operated under the new Constitution. This Constitution incorporated current life saving practices based on the requirements of our Club and the SLSQ model. In future, the document will be reviewed to ensure its practicability. The By-Laws are currently being revised.

Building & Planning Committee
The Building & Planning Committee is responsible for the re-development of the Club, ensuring that members have first-class facilities available to them. The current year saw the Building Committee continue with ideas for future development of Stage 6 and refurbishment of the Club house.

Life Members & Honours Committee
The Life Members & Honours Committee is responsible for consideration of members that fit the criteria for life membership and as such consider prospective nominees based upon their years of long and conspicuous service to the Club.

Judiciary Committee
The Judiciary Committee is responsible for dealing with all Members grievances and resolving them in the best way moving forward.



President's Report

The Club has once again completed another year and as the time goes on it seems as though our hundred years celebrations were celebrated sometime ago. The seasons go quickly with all the activities.

We have now completed 102 years of protecting and preserving Burleigh Beach and the Club continues to excel in all areas. Something I am always proud of.



First and foremost are our patrolling members. This year we had 13 groups on patrol commencing in September and finishing in May. Our Patrol Teams are strongly resourced and all our members have different capabilities which ensures that we cover all areas required. Once again I'm extremely grateful to all our patrolling members for investing their time and volunteering for the club. In addition thank you to all our patrol captains and vice captains and a special mention to Justin Payne our club captain who continues to support the club in every respect not only patrols.

Once again, thank you to my vice president Tony Martin for always being there and assisting as and when required. I can always trust that member issues are dealt with in a timely manner and Tony continues to have a keen interest and support our Surf Sports program.

To our club secretary Rachael thank you for another productive and professional year. More and more paperwork, compliance, requests, correspondence and reports are required. These matters must be dealt with daily for the Club to continue operations in a professional manner and as required. Also Rachael's assistance with the Clubs Redevelopment is greatly appreciated.

Kristina our Club treasurer has had another busy year. The Club continues to grow financially and with this comes responsibility for payment of all accounts and the reconciliation of all areas. New accounting measures have been adopted and GST requirements are a continued challenge. Kristina has been able to deal with all these matters and ensure that every section of the club was adequately catered for. I thank Kristina for her continued effort and the club is very fortunate to have such a dedicated and knowledgeable person in this role.

Nippers continued their involvement with more numbers attending Sunday Nippers and carnivals. Thank you once again to Jamie Gordon for heading up the Nippers and to his committee comprising Brad Birch and Tommy Morwood. Also thank you to all the AGL's, water safety, officials and parents that assisted - a great job done by all. Some of the results from carnivals were exceptional and it seems as though all had great fun. Thank you to the junior coaching staff comprising Ben Short, Sam Johnson and Brielle Cooper with Ty Dowker the Junior Surf Sports Director.



Our Senior competitors were once again fantastic not only in competition areas but also in performing their patrolling duties and assisting the club in many areas relating to our Nippers. They completed the Pool proficiencies/ evaluations and also were involved with individual age groups. We look forward to encouraging this bonding relationship in many years to come.



Disappointing that state had to be cancelled but the results at the Aussie championships were unbelievable with over 100 competitors.
To finish third in Australia and the winner of the handicap trophy was a fantastic effort. Thank you to Surf Sports Director Chris Walker and his team. Another great year from head coach Michael King and his coaching crew of John Andrews, Nick Crilly, Lachie Tame and Julian Norton-Smith all of whom have so much to offer. We look forward to this continuing for many years to come and Burleigh being at the forefront of competition.

Thank you once again to Val, Maureen and Vicki for attending to all the apparel requirements of every section of the Club. All sections were well catered for in apparel.

The Boaties once again had a progressive season with more members joining and a good job was done by both Brooksy and Matt in promoting this section.



The Supporters Club continued to provide financial support for the Surf Club and this year made donations to the building fund of $1,800,000 together with rental on a monthly basis of $33,000 which totalled $396,000 for the year. In addition to this there was countless provision of food and beverages for patrols and Surf club events. Thank you to Nick and all the staff at the kiosk, Crabpot, Restaurant and Functions for their support during the year.

Stage 6 of our redevelopment has commenced with the kitchen extension. This will be followed on by our Club room on level 3 Southside comprising over 420m2 of Club room, amenities and terrace areas. This will be a great addition to the Club and should be completed around Christmas 2025.
The Club is in a sound financial position with no outstanding debts and this enables all sections of the Club to receive financial support for their activities. Extensive cash reserves are held and our 3 offsites have increased in value as can be seen from our Balance Sheet. Our financial position is the envy of many Not for Profit Clubs. Our Club will continue to grow and provide state of the art facilities for our members.

Thank you to all our members who support the Club in all aspects.

Michael Boyce

Director of Administration & Planning Report

As we wrap up another season I'd like to take a moment to reflect on all we've achieved and share a few key updates.

Membership & Participation
We saw strong member engagement this season, with a great mix of returning faces and new ones joining the Club.

Events & Competitions
This season brought us some great highlights, including our annual Ocean Swim which saw Bondi's celebrity vet Chris Brown join in the action and a promise to return next year! A big thank you to all the volunteers and participants who helped make this season's events held at Burleigh a success.

Facilities & Equipment
We've continued to maintain and improve our gear and equipment ensuring safety and accessibility for all.

Looking Ahead
As we head into the off-season, planning is already underway for our Stage 6 Redevelopment which will commence in June. This will provide members with a new club room at the third storey.

Thank you to our committees, coaches, patrolling members, sponsors, volunteers and every member who contributed to a positive and enjoyable season.

Wishing everyone a safe and restful break — see you all next season!

Rachael Bugeja









Director of Life Saving Report

With the wrap up of another amazing season, 2024-25 I'd like to take this opportunity to express my thanks to all the members of Burleigh Heads Mowbray Park Surf Lifesaving Club who dedicated their time to keeping Burleigh Heads safe for the public.

This season saw the introduction of the Government Wireless Network (GWN) radios into SLS operational use. These devices are the same ones used by emergency services in Queensland, and have a great range of features, which include being trackable by GPS, and a built in duress button. That said, I took the opportunity to test the GPS underwater, and can report, they don't work when they fall out of the boat 😳 eek.
It was another wild year for weather, with the beach closing due to storms on several occasions, including during a "tropical" cyclone which played havoc on the South East coastline. Even Anzac Day parades and services were washed out.

As the Director of Lifesaving, I can't do my job without the members, and in particular, I'd like to acknowledge the Executive committee for supporting the patrols; CTO Mick Slattery and his team of trainers for their dedication in ensuring we had access to all the education we needed, Ian Malcom and his IRB tribe for ensuring we had boats, the Club House team and Joe Ziukelis for making sure we had a usable space and equipment, Russel Whitmore for sorting the radio change overs and countless others, that I may not have named here.

This year, my leadership team included two Deputies, Ryan Iezzi and Becki Bonner, who played a crucial role in drawing together education, IRBs, WR operators, and other patrol groups in my absence. Thanks go to them for all their help. I also had a great connection with the athlete team for emergent coverage, through Brielle Cooper and a strong relationship with the coaching team.

2024/25 also marked the season that the French Family team of Kerri-Lyn and Brad, stepped back from Captain duties of Foxtrot patrol, with Brad Hart taking over the role. Every other captain returned for the season, and their work ensured we had the right people on the beach every shift.



This year, our members performed over 8000 patrol hours, across 13 patrol groups, covering 170 patrol shifts. Byron Layton stands out again with over 300 hours, and Lyn Hammett closing in on 150 hours with us, while also completing plenty of additional Operations Support hours on the Wave Runner. This season we have had some big first aid cases, including at least two spinal injuries, an umbrella pole wound, and a fin chop to the face, all outside the flags of course. Each time, multiple first aid members were on hand to ensure these patients received the best immediate care before being conveyed to hospitals for treatment – all with great outcomes. Well done, team.

Burleigh was also identified as a location for the City of Gold Coast Council to trial another mode of accessibility service. This was piloted due to the success of our accessibility program, which is led by the patrol groups. We had feedback to the council, and based on that, we were asked to extend the days our wheelchair matt was available to the public. This had the added benefit of Burleigh having multiple devices (ours and the councils cabinet) for public use during patrol hours and through the week. Anyone who has sat in the club house has seen our beach utilised and enjoyed by people of all abilities, and as the Director of Lifesaving, I am so proud that we are part of that program.

Lastly, I'd like to thank all the members of Burleigh Heads Mowbray Park Surf Lifesaving Club, and not just the patrolling members, for their support across all areas of the club, particularly helping with nippers, BSB, IRBs, Boaties, BBQ's, and Committees. Every role performed by every member and their families, helps keep Burleigh Beach patrolled as we continue to strive for our mission of Zero preventable deaths in QLD public waters
Thank you

Justin Payne

Director of Training & Education Report

This season (2024-2025) the training area has had a busy time trying to accommodate very enthusiastic members that wished to attain a certain certificate or award for them to complete their requirements so they could assist the club in keeping Burleigh Beach open and safe for the public. Listed below is just how many awards were achieved during the 2024 – 2025 season, congratulations to all who put in the time and effort to gain the certificate and/or award they trained for.

The training cannot be conducted without the support of some very dedicated members that gave up their time to assist with the training, as you can see the training conducted is way to much for one or two people to handle, so BHMP is very lucky to have members that assist with the training to ensure all aspects of the training are covered. I will try and identify the trainers that helped the club out over the season

- First Aid and ART – Becki Bonner, Marie Newton and Justin Payne
- IRB Driver / Crewman – Ian Bonner, Ryan Iezzi, Ian Malcom, Juozas (Joe) Ziukelis. (also many others who assisted with the training, thank you)
- Bronze / Surf Rescue Certificate –Becki Bonner, Justin Payne, Kerri-Lyn French, Russell Whitmore, Ian Bonner, Jake Bonner, Marie Newton, Ian Malcom and all of the helpers at the September Surf Camp.
- If I have missed anyone, I'm sorry, but still appreciate all the assistance given by everyone that helped out with all the training conducted throughout the season including Skills Maintenance, THANK YOU without that assistance it wouldn't have happened.

The club is always looking for more trainers so please if you can assist please let me know, SLSQ does offer training for members to attain the full Certificate 4 in Training and Assessment, this can be done in stages, so you can attain your Trainers then Assessors competencies, eventually attaining all the required Cert 4 competencies.

The training that we conduct now requires all theory aspects to be completed online, which means that when you do a First Aid or ART course all the theory should be completed prior to the days training, which means that the training component will be mostly practical, so instead of 8 hours for the First Aid training day it should be 3 hours (which includes CPR). But the online component MUST be completed prior, which for ART can mean 7 hours online.

Skills Maintenance also has an online theory component which must be completed, when you are notified via the team app it will have ALL REQUIREMENTS for you to complete the theory and any other online requirement, so that the Skills Maintenance session can be completed efficiently as possible. Which makes for a quick and successful day where you ensure that you still HAVE IT!!!!

All members are encouraged to ensure that their "Blue Card" is always current, so when you are advised by the QLD Government about updating the card please answer the email asap and the renewal will happen as required prior to the expiry date, any problems please see the admin office.

For all training happenings please keep up to date with the Team App any issues please let us know.

I would like to thank the management committee, for the assistance given throughout the season, I think the club has the best facilities in Surf Life Saving. The equipment is first class and is updated when required, we do not miss out on anything, who else has a 25-metre pool!!!! We just need to utilise it more, again let us know if you want to get in the pool and keep yourself as fit as you need to be to ensure that you are happy with your fitness level for next season.

Congratulations to Justine Payne and all Patrolling members another season of Fatality Free bathing on Burleigh Heads Beach, this is not as easy as people think, we have a very large bathing population during the season which means a lot of eyes on them, of all the time, well done, hopefully we will see you all back next season.
See you on the beach,

Michael (Mick) Slattery

Director of Surf Sports Report

The 2024/25 season has marked another incredible chapter for Burleigh Surf Club on the surf sports stage. Our athletes once again displayed unwavering determination, exceptional skill, and true teamwork — culminating in a **3rd place overall finish** and an impressive **1st place in the Handicapped Score** at the **Australian Surf Lifesaving Championships**, held at **North Kirra**.

While the **State Championships** were unfortunately cancelled due to **Cyclone Alfred**, the momentum and unity within our squad never faltered. The strength of our culture and commitment was evident throughout the season.



Shaw & Partners Iron Series
We proudly fielded a 13-athlete strong team in the **Shaw & Partners Iron Series**, comprising **9 men and 4 women** who consistently delivered elite performances.

Men's Team
Corey Fletcher, Ben Carberry, Ethan Callaghan, Will Savage, Joel Piper, Tex Dixon, Sean Reilly, Auden Parish, Kye Taylor
Women's Team
Jasmine Rayward, Lily O'Sullivan, Carla Papac, Charlotte Cross

A **special congratulations to Joel Piper**, who claimed **2nd Overall** in the Iron Series — an incredible achievement in one of the sport's most demanding arenas.

Shaw & Partners World Ocean Series
The season also saw standout results on the world stage. **Ben Carberry** was crowned **Overall Point score Champion** in the **Shaw & Partners World Ocean Series**, a testament to his consistency, endurance, and world-class performance across multiple events.



Coaching Team – The Team Behind the Success
These remarkable results wouldn't be possible without the leadership and expertise of our dedicated coaching staff. We extend our deepest thanks to:

- **Michael 'Kingy' King** – Head Coach
- **John Andrews** – Youth Development Coach
- **Lachlan Tame & Nick Crilly** – Ski Coaches
- **Julian Norton-Smith** – Beginner & Development Ski Coach

Your mentorship and dedication continues to inspire and shape our athletes at every level.

Support Team – The Backbone of the Club
Behind the scenes, our operations team ensures everything runs smoothly — their efforts are crucial to our success:

- **Rob Larsson**, for expertly managing the transport of gear and equipment all season
- **Pat Warn**, for his outstanding support in transporting trailers to **Adelaide** and **Sydney**, ensuring our athletes were equipped and ready to compete.

We also thank **club management and administration** for your tireless work and unwavering support throughout the year — your efforts make achievements like these possible.

As we look to the future, we remain committed to growing our national presence, developing emerging talent, and continuing our proud tradition of excellence in surf sports.

Here's to another season ahead.

Chris Walker

Gear & Equipment Officer – Surf Sports Report

Another successful season completed and all the trailers and the gear survived many trips to Sydney and Sunshine Coast.

The Sherwood fulfilled its duties again and we were fortunate to get a new trailer accommodating the requirements of the growth within the club.

The old club ute has gone out to pasture replaced with a new Toyota Extra Cab with tray.

As always, it is a huge task loading up the trailers to go to events (plus reloading etc. when completed) and a special thanks goes out to those few dedicated parents who are ALWAYS on hand no matter what and numerous athletes always willing to lend a hand.



A special thanks to Pat Warne towing one of the trailers to numerous carnivals -a great help to Chris and myself.

Big thanks goes to Dave Roberts for the new ski racks and all his help whenever needed.

Also further thanks to all the old boys led by Bruce for their ongoing support.

Thanks as always to Chris and Kristina for their ongoing organising of all things required for successful attendance to events.

There is a lot of work in many areas to provide storage, travel to carnivals, assistance at carnivals, etc. throughout the season and a big thanks to all those who are always there to assist.

Robert Larsson



Team Managers Report

An extremely successful season completed with the club seeing enormous growth and massive results from many dedicated athletes.

Congratulations to Chris, our Surf Sports Director, to Kingy, our Head Coach for what he has achieved, and his assistants Johnny and Benny for the great job they have done to consolidate this club.

Also a massive CONGRATULATIONS to all our athletes who conducted themselves admirably at all times representing themselves, their families and our club no matter what the results achieved.

A big thanks goes to Trav, Nat, Col and especially Jenna for there assistance at carnivals this year especially the roles they played at Aussies.

Also all those who assisted at many carnivals with tents and craft whenever called upon.

A special mention to those members who officiate at carnivals be it on the beach or in the IRB's – we cannot compete at carnivals without there input.

Thanks to Chris Walker for all his support and guidance and friendship over the years and many more to come.

A huge thank you to our Club Patron Dr Peter Sherwood for all the support he provides to the club and to the Surf Sports Group.



As usual, the club played a major role in the success this season in supporting athletes, coaches and support personnel and the old boys for all you do and attending and supporting at Aussies (Bruce Mayne, Robbie O'Brien, Pete Clear and Peter Sherwood).

I can't go without mentioning our "" Touring Patron "" Bruce Mayne (affectionately known as "Pičus") who travelled with Kingy, Chris, myself and the World Ocean Series Team to several events providing great support and lots of fun.

Thank you for the opportunity to represent the members of this club and looking forward to many more successful years for this great club.

Robert Larsson



IRB Report

This year BHMP has not fielded a race team, however some of our members chose to compete for other Clubs to keep up their skills.

Carnival and Events Water Safety

These Events have been well supported this season by IRB qualified nipper parents, much to the organisation and persuasion of Brad Birch. We thank you.

Due to the procedure changes from Qld SLS and two southern Branches, they now have a pool of specialist IRB drivers and crew, which has taken the burden off Clubs to provide multiple crews for State and Branch run carnivals. However, we still need to provide for the Club Carnivals.

Sunday Nipper IRB Water Safety



This is still proving to be a concern with nipper parents being reluctant to obtain a Qld boating licence due to cost and other commitments.

Unfortunately, it is left to a few to carry the load.

Congratulation to Ian Bonner who is now a Certified Assessor and Trainer for IRB's.

Motors

We now have seven operational motors. Due to the age of some motors we have sold four and purchased two new via grants.

Boats

We currently have nine IRBs, however two of the Gen 2's are aging and may need to be sold in the coming season.

Signing Off

Thank you to all who have assisted me this season with the IRBs. I have greatly appreciated and enjoyed working with each and everyone of you.

I will not be standing again as IRB Captain in the coming season.

A very special thanks to (in alphabetical order); Brad Birch, Byron Layton, Becki Bonner, Danny Zerbst, Ian Bonner, Joe Z, Justin Payne, Management Committee, Midcoast Marine, Mick Slattery, Peter Whitty, Ryan James, Tammy Payne. If I've forgotten anyone please don't shoot me. I'll buy you a beer.

Ian Malcolm

Senior Surf Coach Report

The 2024–25 season has been an exceptional year for the Burleigh Surf Club crew, marked by dedication, unity, and outstanding performance. Our athletes have consistently demonstrated resilience, discipline, and an unrelenting commitment to excellence both in training and competition. Their hard work has translated into remarkable results across all levels, earning respect throughout the surf lifesaving community. The crew's determination and team spirit have not only elevated our club's reputation but also set a benchmark for others to follow. It has been a privilege to witness their growth, and I am immensely proud of everything we have achieved together.

Carnivals Attended

World titles

Our club competed in both the youth and open World title event in both beach and pool. Some stand out performances in youth and open were,

- 2nd overall in ocean in World point score
- Taj Andrews 1st board
- Jasmine Raywood 1st, Bianca Raywood 2nd ski
- Ocean Woman Jasmine Raywood 1st
- Ocean Man Ethan Callaghan 1st
- Ocean Woman relay 1st
- Ocean Man relay 2nd
- Mixed ocean relay 1st
- Burleigh 3rd overall in the world point score
- Lily O'Sullivan 1st surf race
- Lily O'Sullivan 1st board race
- Auden Parish 3rd board race
- Ben Carberry 3rd ski
- Ocean Man relay 1st



World Ocean Series

Burleigh Surf Club was the best represented club at the World Ocean Series, showcasing depth and talent across all divisions. Our athletes delivered outstanding performances, both individually and in team events, consistently placing among the top contenders. Their efforts highlighted our club's strength, unity, and world-class racing standards. Stand out performances in the overall series were,

- Ben Carberry FIRST open iron!!
- Men's open board 4 athletes in top 10
- Open woman's ski Jenaya Massie 2nd and Jasmine Raywood 3rd
- Open woman's swim Lily O'Sullivan 2nd
- Open woman's board 3 athletes in top 10
- Corey Fletcher won MVP for a second year in a row.

Shaw and Partners Iron Series

- 13 athletes qualified including Ben Carberry, Corey Fletcher, Will Savage, Auden Parish, Joel Piper, Kye Taylor, Sean Riley, Ethan Callaghan, Tex Dixon, Lily O'Sullivan, Jasmine Raywood, Charlotte Cross, Carla Papac
- 4 athletes requalified for next year's series, they are Ethan Callaghan, Joel Piper, Jasmine Raywood and Carla Papac
- In a standout performance in the final Joel Piper finished 2nd overall in the series in a close sprint finish

Shaw and Partners Next Gen Iron Series

- Male Fletcher Warn 2nd overall.
- Female Dakota Luke 2nd overall
- Female Charlotte Hart 3rd overall
- Female Chelsea Wood 4th overall



Queensland State Championships

Cancelled due to cyclone.

Australian Surf Life Saving Titles

At the Australian Surf Life Saving Titles, Burleigh Surf Club delivered an outstanding performance, finishing 3rd overall and claiming victory in the prestigious handicap point score. This achievement reflects the incredible dedication of our athletes, with strong individual results and powerful team efforts combining to showcase the true spirit of our club. Stand out performances were,

- Under 17 swim 3rd Bianca Raywood
- Under 19 swim Jasmine Raywood 2nd and Jayda Kempton 3rd
- Under 19 men's board Ethan Callaghan 1st
- Open board 3rd Auden Parish and 7 Burleigh athletes in final
- Under 19 board Chelsea Wood 2nd
- Under 19 ski Jasmine Raywood 1st, Dakota Luke 3rd
- Open ironman Joel Piper 2nd and 6 Burleigh athletes in final
- Open ironwoman 3rd Carla Papac
- Under 19 ironman Ethan Callaghan 2nd
- Under 19 ironwoman 1st Jasmine Raywood, 4th Dakota Luke, 5th Chelsea Wood, 6th Charlotte Hart

Coaching Team

A special thank you to Chris Walker for his hard work and organisation and the full coaching team: John Andrews, Nick Crilly, Julian Norton Smith, Lachie Tame, Ben Short, Sam Don, Brielle Cooper, Momentum Gym and Carla Papac (Pilates). Your dedication and commitment to your jobs and your athletes was first class. I also thank you for your support throughout the season. I am really looking forward to what the future holds for us as a coaching team.

A massive thank you to Peter Sherwood for his ongoing support and care which is appreciated by all in the club.

Finally, I would like to thank Michael Boyce and the executive committee, for your ongoing support to all the athletes. Thank you to the Life Members, Old Boys, Team Managers, Officials, Volunteers and Rob for always being there, willing to help with anything.



To all the parents and athletes thank you for a very rewarding and enjoyable season. Bring on 2025/26 season!

Michael (Kingy) King

Youth Surf Coach Report

Finishing my 4th year of coaching Burleigh's youth under Head Coach Michael King and Surf Sports Director Chris Walker. Burleigh Heads Mowbray Park DNA is evident throughout the youth Team

1. TEAM – Support and Encourage
2. TRAIN to RACE
3. PRIDE – in our club and cap
4. COMMUNICATION
5. ENJOYMENT

Training



Pre-season training commenced mid-June, we had an initial commitment of 20 young athletes U14, U15, and U17's (combined) at sessions. Team numbers grew early to a consistent 30 young athletes for the duration of the season. With athlete development at the forefront of the season, it is critical the team commits and buys into the pre-season program. They were challenged physically and mentally. The commitment and competitiveness of the team was evident from the start. This set the standard for the season and allowed level of performance to raise.

I was once again gifted with a great group of young athletes who were proud of their club BHMP, they cared about each other and were willing to commit to the program.

The program ….. U15 and U17 athletes pushing for higher competitive achievements to additionally train with the senior groups board session on Thursdays under Head Coach Michael King.

Whether it was competitively or personally, all who committed to the program achieved growth and success personally and competitively.

Goals

Each athlete was required to set themselves goals in the pre-season. Goal discussions and potential re-sets were discussed again mid competition season.

On top of their individual aspirations, as a group they were expected to focus on being "consistent", "persistent" and "resilient" in their application and effort at training and during competition.

Target carnivals/competitions were set.

These goals would build confidence and resilience.

Achievements

All U14's were required to qualify for QLD State titles through South Coast Branch Champs. All our teams and individuals qualified.

The "Shaw and Partners World Ocean Series" series was hotly contested by our BHMP team. This included U14's who compete as U15's through the series. Some U17's also chose to compete in open events. We travelled to be part of these premier events (Alexandria Headland QLD, Coffs Harbour NSW, Swansea Belmont NSW, Glenelg SA, Manly Beach NSW, Freshwater Beach NSW, Northcliff QLD) Many of our athletes featured regularly in finals packages.

Overall Point score Results:

U15 Ironwoman – 1st Jess Conrad
U15 Board – 1st Jess Conrad
U15 Swim – 1st Jess Conrad
U17 Iron Top 10 – Immi Dowker, Zac Moir
U17 Board Top 10 – Archie Harrison
U17 Swim Top 10 – Immi Dowker
U15 Iron Top 10 – Kye McIntyre, Taylah Birch

Olivia Doddy, Immi Dowker, Lola Maloney, Zac Moir, Dane Rayward, Kye McIntyre, Jess Conrad, Katelyn Palmer, Amber Stevenson, Elke Rayward, Harper Skelton, Halle Thomas, Zander Dowker, were selected to

represent the **South Coast Team** to contest the QLD Interbranch competition. Elke Rayward, Bianca Rayward and Jess Conrad went on to be selected in the **QLD Cyclones and Youth Cyclones Team** with a dominant performance from that carnival.

QLD Youth State Titles was unfortunately cancelled due to ex tropical cyclone Alfred.

BHMP U14 and U15 contested the **Surf Life Saving Australian Titles held at Nth Kirra Beach** on a modified program due to heavy rain and dangerous surf. Saturday was cancelled which only left Sunday to compete in 3 events Board, Surf Race and Cameron Relay. Majority of our athletes featured in finals.

Individual and Team results:



Gold

U15 Female Surf Race – Jess Conrad

U15 Female Board – Jess Conrad

U15 2km Ocean Swim – Layla Wyper

Silver

U14 Female Board – Elke Rayward

Fourth Place – U14 Male Cameron Relay (Adam Coburn, Fletcher Dutton, Jagger Imrie, Harper Skelton), U15 Female Cameron Relay (Taylah Birch, Jess Conrad, Katelyn Palmer, Sofia Payne)

Fifth Place – U15 Female Surf Race (Taylah Birch),

Sixth Place – U14 Female Surf Race (Elke Rayward)

BHMP U17 also contested the **Surf Life Saving Australian Titles held at Nth Kirra Beach**.

Individual and Team results:

Gold

U17 Female Ski Relay – Bianca Rayward, Olivia Doddy, Dakota Fielding

Silver

U17 Female Surf Belt – Bianca Rayward

Bronze

U17 Female Taplin – Olivia Doddy, Bianca Rayward, Immi Dowker

U17 Female Surf Race – Bianca Rayward, Lola Maloney, Immi Dowker, Olivia Doddy

U17 Female Surf Race – Bianca Rayward

U17 Female Surf Belt – Immi Dowker

Although through the season we had loads of standout performers, Jess Conrad was an undoubtable standout throughout the season and I would rank her as our high-performance Athlete of the year. Ultimately our biggest achievement was continual development and growth individually and as a team.



We are a club rich in culture and continue to rise, the future is very bright.

Youth Surf Coach
John Andrews

Boaties Report

This season began earlier due to the World SLSC Titles being held at Kurrawa, we had three crews representing BHMP with great results from all three crews especially our U23 Women's crew taking home Silver behind a fast-finishing NZ crew.
We ended up with 4 crews representing BHMP this season consisting of under 23's Men's & Women's crew, Master's Ladies crews, and a Reserve Grade Men's crew.
With our new surf boat well on its way we had to raise funds for a new trailer via another "200 Club raffle". We thank everyone who supported us by purchasing a ticket.
BHMP hosted two surf boat carnivals this season and I would like to thank all our work force members for helping with these carnivals as the feedback again was that BHMP hosts well run carnivals.

Our Crews for This Season:



Burleigh Slow Brew: Reserve Grade Men
Josh Philbrook, Phil Ashlett, Chris Sando, Richard Hart, Sam Scott with Brendon Pitman as sweep.
Semi Finalist – World Titles
2nd – Aussies 160 Master Men's
Top 24 – Aussies Reserve Grade Men

Burleigh Breakers: Masters Ladies 180's
Kelly Shoecraft, Lauren Abraham, Alby Sullivan, Caitin Marrinan, Kelly Hopewell with Damien Brooks as sweep.
7th Aussies



Burleigh Girlies: Under 23 Ladies
Sophie Rixon, Jessie Zimmerman, Erin Lafferty, Emily Curran, Maddy Crawley with Matt Smith as sweep.
2nd – World Titles



Qtr. Finals – Aussie Short Course
Qtr. Finals - ASRL Open
Top 16 – Aussies

Burleigh Barley's: Under 23 Men's
Matthew Blanch, James Whatman, Matthew Love, Daniel Gauld, Noah Swann with Matt Smith as sweep.
Qtr. Finals – Aussie Short Course
Round Robin - ASRL Open – Open Men's Division
Top 24 – Aussies





I would like to thank Burleigh Brewery and Hutchinson Builders for supporting our section along with Matthew Smith and Brendon Pitman for all your hard work coaching our crews and Gary Butterworth for helping with boat repairs and maintenance along with coaching our younger rowers on the river.
On behalf of all Boaties, we thank everyone for all their support this season.
Thanks

Surf Boat Officer
Damien Brooks

Junior Surf Coach Report

The 2024/2025 season was packed with incredible achievements and memorable moments for our BHMP Nippers.

From a coaching perspective, our number one priority has always been to help our Nippers grow—not just as athletes, but as people. We aim to build resilience, teamwork, and character that serves them both on and off the beach. This season, our U8–U13 Nippers showed outstanding dedication, and it's been truly inspiring to witness their development.

One of the highlights of the season was the ever-popular **Hell Week**—ten of the toughest sessions we could throw at our Nippers. These long, gruelling workouts included the infamous stair challenge and relentless simulated competitions. It was a massive accomplishment for many and a valuable learning experience for all. The grit shown during this week speaks volumes about the resilience of our squad.

While the competitive calendar was impacted by the cancellation of States and a modified Aussies program, our crew still delivered some fantastic results. We had strong performances at both the **Gold Coast City Titles** and **Branch Titles**, where we finished second to North Burleigh by less than 21 points in both competitions—an incredible effort.

Ultimately, the most significant achievement this season was the individual growth and collective spirit of the entire BHMP crew.

As coaches, we—Sam, Brielle, and I—want to extend heartfelt thanks to several key people who made this season possible:

- To our **U13 Nippers** moving into the Youth squad—**Rosie Moloney, Poppy Richardson, Mae Hutchinson, Katie McIntyre, Bronte Covill, Jamie Ellis, Blake Wyper, Sonny Harrison, and Grayson Vance**—it's been a privilege to watch you grow as athletes and young leaders. We're excited to see what you do next.
- **Brad & Danielle** – for encouraging our beginner and development Nippers to hit the Thursday creek sessions every week.
- **Michael King** and **Johnny Andrews** – thank you for always offering support and advice to our Nippers, no matter their age or ability. It's great to see such cohesion and alignment across all coaching levels at the club.
- Our **Water Safety Team** – thank you for your consistent effort in keeping our squad safe throughout the season.
- **Team Manager Jenna McIntyre**, **AGLs**, **Kate Conrad**, **officials**, and all our **IRB drivers and crew** – your work behind the scenes made everything run smoothly.
- The **Fundraising Committee** and those who organised the outstanding state packs – a special shoutout to **Sam Wyper, Danielle Birch and Renae Harrison**.
- The **Old Boys** (led by Captain Brucey), the Junior and Senior Committees, **Surf Sports**, and all our **nipper families** – your support is invaluable.
- And of course, to the **parents** – your commitment to getting your kids to training, rain or shine, does not go unnoticed. Nippers is a demanding sport for both kids and parents, but the rewards are well worth it.

It's an honour to be involved in a club so rich in culture and on the rise. We're already looking forward to another great season ahead.

See you on the beach,

Benny Short, Sam Don & Brielle Cooper

March Past Report

BHMP has a long and successful history in March Past, having won 9 consecutive QLD Youth Championships. Even though the Championships were cancelled this year, we still hold onto the fact that our Club has not been beaten in the Youth event since 2013.

Admittedly it is getting tough to hold onto this record. We have the coaches; we just need the competitors.

We were unable to field a team at the Gold Coast City Titles, so our only event for the year was the Branch Championship. Needless to say, the team were on fire and claimed another gold for Burleigh. We were building well for the State Championship, but ex-tropical cyclone Alfred put an end to that.



Unfortunately, we did not have any Open teams this year. There is some interest, however we need 12 members to represent our Club, so if you are interested, please reach out.

Unfortunately, we must say goodbye to our U15 competitor Sophia Payne who has served our Club well as standard bearer.

Our competitors are such wonderful ambassadors for Burleigh and as most are continuing next year, I am already looking forward to the start of the new season.

Thank you to Nev Huth, Anita Huth and Chris Raymond, for your coaching and support this season.

Mal Crispe
(on behalf of all March Past Coaches)

Rescue & Resuscitation (R&R) Report

Burleigh has three teams competing in Rescue & Resuscitation (R&R) events, two junior 2 Person (2P) teams and one open 2P team.

The Aussies were held at North Kirra this year, with conditions for Youth events that could be best described as horrendous. Competitors (and officials) endured torrential rain, gale force winds and an armada of blue bottles.



Our newest team, Mae Hutchinson and Poppy Richardson, trained hard all season. Whilst we had an eye on competition, realistically this was the foundation year. The plan was to learn the event procedures and hopefully gain some competition experience. With State Championships being cancelled, the Aussies was the only opportunity to compete. Our aim, beat one team. Realistically the girls had only trained for five months and were going up against teams in their third or fourth year of competition. Poppy and Mae had other ideas. They handled the pressure like seasoned professionals scoring only 7 points and finishing in equal ninth. They beat six teams and missed out on qualifying for the final by 1 point. Incredible.



Ava Spyer and Halle Thomas, competing in the same age division as Mae and Poppy, qualified fourth for the final with 4 points. Ava and Halle are a well drilled team who finished 5th in the final last year, so there was a sense of excitement and anticipation. They managed another 4 point run and came second, narrowly beaten by first place who had 3 points. A great effort from these two who can go one better year.

Unfortunately, our Open 2P team of Ella Crispe and Jessica Crispe did not have an opportunity to compete this season as the two-person event is only (currently) conducted at Aussies for Youth.

Nev and I look forward to showcasing more BHMP talent next year.

Mal Crispe
(on behalf of all R&R Coaches)



Junior Activities Report

As our season comes to an end I want to thank everyone who helped make it a great one for our Nippers.

Participation
We had a fantastic turnout this year with 425 junior members. It was great to see so many kids enjoying the beach, learning new skills and having fun with their friends.

Training and Skills & Carnivals
Our Nippers improved so much in their water skills, beach safety and teamwork. Thanks to our Age Managers, Coaches Ben, Sam & Brielle and Water Safety volunteers for all your time and effort.
We took part in several carnivals and our Nippers did an amazing job. Some highlights include the great teamwork and sportsmanship shown by all Burleigh competitors who participated and represented the Club.

The training session and carnivals were greatly attended and plenty of fun.

Fun and Community
We had lots of fun off the beach too! Events like the Sunday BBQ, Cocktail Party and our end-of-season break up were a hit. Thanks to all the parents who helped out in all areas.

Looking Ahead
Next season, we hope to:

- Keep growing our numbers
- Get more parents involved
- Keep improving our training and carnival representation.

To the Committee comprising Brad Birch and Tommy Morwood a great job throughout the season. Also thanks again to all our families, volunteers and most of all our awesome Nippers.

Jamie Gordon



Grant and Donation Report

Our Club continued making applications for grants and subsidies and as a not-for-profit organisation the ability to obtain such grants and subsidies is greatly enhanced. Our Club has a strong financial balance sheet and the pool of funds at times is provided to charities more in need. It is necessary to continually source available grants and apply for assistance to purchase training and rescue items. Grant funding can be submitted through various Government departments, Corporations, SLSA, SLSQ and the Gold Coast City Council. With ever-increasing education, training and rescue equipment it is necessary to upgrade these resources to ensure that our members have available to them the very best of equipment so our Club is adequately resourced and capable of fulfilling its patrolling obligations. This equipment also enables the Club to ensure our Members are adequately trained and resourced.

Donations are also appreciated and we are very fortunate that the Club was the recipient of a number of donations which has enabled the Club to purchase equipment.

This year the Club has been successful in obtaining grants and we are extremely thankful for the support of the Queensland Government, SLSA, SLSQ and the Gold Coast City Council.

Lions Club Burleigh Heads - $1,000
Assisted our Nippers once again with purchase/maintenance of gear and equipment for the Green Caps/Turtles.
Vitale Property Group - $1,599
Enabled our Club to purchase a Drone. The first ever Club to have its own Drone.
PC & Co Swim - $1,090
Enabled our Club to purchase a Rescue Board used for Patrols and Water Safety.
GCCC Community Projects Program - $2,000
Assisted with the Burleigh Ocean Swim & ensuring a great community event.
QPS - Sustainability - $3,508.09
This enabled the Club to purchase AED's, Little Annie and Bleeding Kits.
Guzman Y Gomez - $5,000
Assisted our Club with its operational expenses.
The Peter Sherwood Himself Trust - $5,000
Enabled our Club to provide a Patrons Dinner and support our Surf Sports athletes.
Dept of Tourism Innovation & Sport – Active Women & Girls - $8,250.00
This assisted the Club with the training of female Members with Awards.
Beach Saftey Equipment Fund - $11,000
Enabled our Club to purchase vital rescue and first aid equipment to assist with our patrolling members in their education, training and while on patrol.
QPS - Funding - $36,611.10
This assisted the Club with its day to day operations in respect to our Patrols and the administration of same.
QPS – Boost Funding - $38,600
This enabled the Club to purchase a Toyota Hilux 4WD

We look forward to securing further grants and donations in the future and our Club is committed to applying for future grants, donations and sponsorships. We thank all our Business Partners & Supporters for the continued support and generosity.

Michael Boyce

Old Lifesavers Report

I would like to thank all the Committee Members for their continued support along with partners, family members and friends during the season. Our condolences to all that have lost a loved one in the past year and to those members of the Old Boys that have passed as well.

The Old Boys have continued with their great work around the Club assisting as part of the general workforce, at Nipper BBQs and carnivals. To the group that show up daily helping where possible, we are always thankful for your fantastic and continued efforts around the Club.

The Old Boys continued in another Club tradition sponsoring and firing up the BBQs to feed those involved in the Annual Santa Hat Paddle Out. This event is always a fun morning and its awesome to watch paddle boards, skis and boats all in the water together and afterwards exchanging gifts and kicking off the Christmas cheer.



Next time you are in the Old Boys Courtyard, take a look at some our Australian Champions and their winning photos. These photos were donated by the Old Boys to inspire those competing under the Burleigh banner and with the recent success of the athletes at the Aussies this year, we are already collecting the photos to be printed and put up alongside our previous champions.



Our traditional Easter Keg was a great success, this season honouring two lovely ladies of the Club, Tara Dutton and Maree Newton. We were joined by the ladies' families and friends and a host of club mates, past and present, some travelling from far distances, and we thank you for your continued support of this day. It was filled with laughter and stories of the days gone by and it was also fantastic to go back to grass roots and hold the event in the Boat Shed, where many an occasion has been celebrated over the years.

We would like to thank the Old Boys and Girls and Boaties for helping the Fleming family to farewell one of our Life Members, Peter Fleming, taking him for one last boat ride to reach his final resting place on Burleigh Point, which was one of his final wishes. It was a moving and fitting farewell for the man we called Pete, Flemo or Sarge and Maureen, Naomi and Lisa were very grateful for the support of all their family, friends, club members past and present who shared in Peter's farewell.

To all our patrol members, your dedication to the red and yellow flags ensuring that Burleigh Beach remains fatality free is very much appreciated. We would also like to congratulate all competitors from Nippers, through to Seniors and Masters for their training and another year of fantastic results this season and in particular at Aussies where Burleigh's caps were everywhere. We hope that the patrolling members, competitors and all other club members have enjoyed their season as much as the Old Boys have.

To Michael Boyce, Club President, and the Management Committee, your hard work continues, and we appreciate all that you do for the Club and its members, well done.

Matt Leis

Communications Officer Report

The Government Wireless Network (GWN) is a Queensland Government run mission critical radio network designed for use by Police, Fire, Ambulance, and emergency service organisations.
The Queensland Government owns the equipment and is leased to agencies. Surf Life Saving Queensland is then responsible for the equipment and allocating radios to the **location** on an operational basis.

BHMP SLSC received 6 Motorola handsets and a 6 way charger on the 10 October 2024 and introduced them to our Patrols. We kept our existing radio equipment for Water Safety Activities.

A BIG thank you to the captain, CTOs and patrol captains for their support in the training of members, operation and maintenance of ALL the club's comms equipment.

We are now dependent on Radiocoms and use them extensively patrolling Burleigh Beach and surrounds, plus for water safety for the nippers. Our superseded digital Icom handhelds are being used successfully for junior activities, Ocean Swim and contact between team members at certain Surf Life Saving Events.

Batteries, please remember that all devices with batteries go back daily to the Radio Cupboard for charging. When you use battery powered devices switch them off when you are finished using them.

'PATROL READY' for SATURDAY MORNING. PLEASE CHECK each other for best result.

With the Comms Officer completing the repairs, the major cost is the replacement of batteries, radio bags & clamps, All expensive.

Training new members is an ongoing task and by the end of the season, all good. SOONER would be better.

Looking forward to another season of 'Loud and Clear' radio comms.

Russell Whitmore OAM,
Honorary Club Communications Officer



First Aid Report

It's been an extraordinarily busy season on Burleigh Beach as far as First Aid goes.

Huge seas, huge crowds, closed beaches, dirty water and so much in between. The reality of patrolling Burleigh beach also means being the first to respond to incidents and accidents on the surrounding footpaths, in the parks and on the grassed areas and of course in the water! We cover a huge area and care for many thousands who love to use our beach as much as we do.

The first aid response at BHMP reflects a well-coordinated and professional approach by patrolling members. There have been several serious incidents across the 24/25 season requiring quick thinking, initiation of team skills and putting first aid training to use to ensure all incidents are handled safely and efficiently.

We are fortunate to have many patrolling members who are also Health Professionals – paramedics, doctors, nurses as well as many members who have taken the time to achieve their Advanced First Aid over the course of this season. I congratulate you all for the exceptional talent, knowledge and experience that you all provide to our club.

I thank you all for ensuring equipment is checked and restocked as required and taken to the beach ready for use. Thanks also to those who have reached out across the season when items are used, expired or needing replacement so we can maintain appropriately stocked kits. Our commitment to checking equipment and adhering to the standards set by SLSQ ensured that we achieved a 100% score when our First Aid room was recently put under scrutiny during a specific First Aid room assessment/inspection.

You have all made Burleigh Beach a safer place to be and it's appreciated!

Remember the D in DRSABCD is danger – always remember to protect yourself first! Gloves, goggles (sunnies is acceptable) and being aware of the dangers of the beach and it's surrounds.

Lyn Hammett



Supporters Club Report

The end of another financial year for the Supporters Club with continued growth from the previous year.

This year we were more fortunate with the weather in that the rain stayed away over the summer months and this resulted in higher than normal trading hours and subsequent increased patronage to the Club.

The Committee once again remained the same which enables stability and ensures smooth operations are continued. I thank all the committee members for their work over the year and contributions.

It was a year for a high volume of compliance with Liquor Licensing requiring Acoustic Reports, Community Impact Statements, Responsible Alcohol Management Plans and Anti-Money Laundering Compliance Programs all being implemented to ensure that the Club was keeping up with the necessary requirements to effectively operate.

In addition to this the Club decided to change the way for payment of merchant fees from the Club to customers. The public generally had no issue with this and this change was well accepted as many other businesses pass this fee on to the customer.

As previously stated, trading on an interim basis has been very positive until in the early month of March Tropical Cyclone Alfred made its presence felt. At this time the Club closed for one day and the following day was going to re-open when it had power issues and as a result the Clubs plant and equipment was affected and many items destroyed beyond repair.

Prior to this event many areas of the Club were trading profitably and had seen an increase from the previous year. Club bar sales had increased by 20%, Sports Bar sales by 11% and a lesser extent both the Restaurant and Kiosk had increases around 4% and 5% respectively. The biggest increase was in Sports Bar meals together with its coffee sales as we saw once again people flocking to the Sports Bar which was a thriving Cafe in the early morning. Another increase was in Gaming as a result of some minor modifications which resulted in an interim increase of 67% in turnover.

Unfortunately, as stated previously when Cyclone Alfred came there was a big impact to the Club resulting in the loss of plant and equipment and this included our two banks of Gaming machines located in the Sports Bar and Restaurant. We are slowly going through the Insurance recovery process and we are hoping to obtain a favourable outcome so that our figures are not too badly affected.

Once again thank you to our manager Nick who has been with us for over 17 years and at the present time is currently on long service leave for three months. In the interim our Duty Managers have continued lead by Chloe and Nathan. A big thank you to Jimmy and the crew in the kitchen who continue to put out countless numbers of meals during the busy periods. Also thank you to Tina and Chris for continuing our functions which provide the icing on the cake. Thank you to all staff in every area of the Club.

Once again the Club continued to receive rebates from its suppliers and they will once again be in excess of $500,000.

In addition to this our business partners continue to support all areas of the Club and we thank Lion Nathan, Oatley Wines, Streets, PFD, Global and Coastal Fresh for their continued support.

This year the Surf club benefited from donations amounting to $1,802,000 and in addition monthly rental of $33,000 which totalled $396,000 for the year.

We will continue to ensure that all Club members have available to them commercial areas to relax and enjoy and which enable a strong income stream to be provided to the Surf Club to enable it to continue as a financially strong Surf Club in Queensland. In addition to this it also enables all areas of the Surf Club to benefit from the provision of food and beverage for many events which last year totalled in excess of $80,000.

Michael Boyce



LION NATHAN





The Surf Club Burleigh Heads Manager's Report

I am very honoured to submit the Managers report for The Surf Club Burleigh Heads. This year has seen some spectacular highs, with record breaking days over the summer holidays, as well as some great additions to the Burleigh scene, such as the WSL.

It was wonderful to employ so many of the Clubs young athletes who contributed so much over the summer break and continue to work hard and show dedication to their employment. While we have faced some challenges with staffing and employment, we truly do have a number of exceptional employees who deserve a big thank you for their commitment to their role here at The Surf Club.

We unfortunately did see a significant impact on the business in the month of March due to Cyclone Alfred. I have never experienced so much damage to equipment in a venue from one event. However, with the drive from Michael, along with the management team we have been able to swiftly recover and have a positive and profitable Easter holidays and are now back on track for a fantastic yearly outcome. Thank you Michael for your support and guidance. This club would not be where it is today without you.

I would like to thank and acknowledge the Committee and Club House Directors for their hard work and dedication to the Surf Club. Please know everything you do around the Surf Club does not go unnoticed by myself and the management team.

Please know that I feel great pride in my role here at The Surf Club Burleigh Heads, as I am sure many of you may know how much this place means to me.

Chloe Bradshaw

SELECTED BRITT'S MEATS

Asahi PREMIUM BEVERAGES

STREETS

merlo coffee FRESH ESPRESSO

Life Member Nomination 2023-2024 Season

LIFE MEMBER NOMINATION FOR KERRI-LYN FRENCH

2nd April 2024

Director of Administration & Planning

Burleigh Heads Mowbray Park SLSC

P.O. Box 157

Burleigh Heads Qld 4220 Dear Rachel,

I would like to submit a nomination for Kerri-Lyn French for life member of the BHMP SLSC.

Joined BHMP SLSC in 1980 as a family member of John and Carmel Taylor.

Participated in the Nippers for 5 years before moving into the cadet ranks obtaining her Qualifying Certificate [Now known as SRC] Unable to confirm date as not shown on Surf Guard but her patrol hours are.

Kerri-Lyn obtained her Bronze on 23/11/1986 in a squad consisting her 2 sisters Kim and Trudy and instructed by her dad Life Member John Taylor OAM

This squad was very unique at the time and was filmed by Robert Brough for channel 9 and was viewed all around Australia.

KL was a patrolling member and R&R competitor from 1986 to 1994.

KL took leave of absence for a period to concentrate on her career and marriage To Brad French and 2 sons Sean and Cody but in that period still attended all club functions and assisted where ever possible doing Brisbane and Gold Coast house to house manned the gate during the 11 years of the Stubbies Surf Classic.

KL re-joined in 2003and immediately became involved in the Burleigh Nippers

2003/04 Age leader

2004/05/06/07/08/09/10/11 Age Leader

Kerri-Lyn moved up into the senior ranks and immediately became involved her record is as follows

Service History

Club Awards Officer from 2007 to 2013

Awarded Club member of the year in 2007/8

Training Officer Award 2007/8

Cadet Officer 2012/14

First Aid Officer 2013/14

Deputy Director of Lifesaving 2013 to 2018

Patrol Captain 2009 to 2024

CTO 2015 to 2022

Has obtained over 91 awards in this period.

In past 15 years KL has attended all club functions and was on the workforce setting up and cleaning up and provided her skill as a first aid officer for the event.

KL service history

Kerri-Lyn's 29 years' service history to BHMP SLSC commenced in November 1986 having obtained her qualifying certificate and continues through to 2023/4 season with no less than 17 years of outstanding conspicuous service to the club.

Since the arrival of her 2 sons Sean and Cody to the senior ranks her involvement in IRB competition as a team Manager and Team Leader not only provided a welcome support to that area but also harnessed a lot of comraderies amongst that group which included their patrols, bronze training, junior activities and fund raising were the benefactors of this guidance.

Kerri-Lyn spent many years as Michael Slattery assistant [5years] before taking on the role of CTO {7 years]. Most of the club's present days patrolling members received their training with her.

Kerri-Lyn granddaughter of Charles Taylor OAM and Daughter of John Charles Taylor OAM with over 90 years' service to the club along with husband Brad and sons Sean and Cody has been an outstanding member taking on many club positions carrying out over 800 beach patrol and water safety hours over many years and I believe she would be a very deserving nomination for LIFE MEMBER.

MOVED P Clear Peter Clear 5/4/24

SECOND Robert O'Bryan K O'Bryan 5/4/24

Fellow Member Nomination 2023-2024 Season

Fellow Membership for Ross Dixon

6 th April 2024

Director of Administration and Planning

Burleigh Heads Mowbray Park SLSC

P.O.Box 157

Burleigh Heads Qld 4220

Dear Rachael,

I would like to submit a nomination for Ross Dixon for Fellow Member of BHMP SLSC

Ross celebrates 40 years as a member this year. He joined as a family in 1983 and with wife Valerie and children Julie and Bradley. Ross regularly tells me the story that Julie and Bradley joined the Burleigh Nippers and at Xmas all the kids received a present from Santa. Ross kids didn't get a present as he didn't know the parents supplied them. He went and spoke to a highly respected senior member of the club whose immediate reply was if you don't like it fuck off. Dicko is still here and mates with that same person.

Ross was a glazier by trade and owned City Glass which was in Brisbane. For years he was called upon to repair windows fit new glass and replace sliding doors all of which he donated as well as his time.

Another story comes to mind when it was decided to replace all the push out windows in the upstairs bunk room with modern sliding windows so the person who told him to F off said he would play him a round of golf at Perry Davies golf course and if he won Dicko would then have to donate the windows. Dicko was a very handy golfer and his opponent had never played but under very dubious circumstance he won and Dicko supplied the Windows.

His children were excellent members and great sportsman winning many branch, state and Australian surf titles and their greatest support came from dad who never missed a carnival.

Dicko was also one of the first to put his hand up to help at functions and was always part of the team that set up and pulled down equipment, picked up rubbish and manned entrance gates at surf carnivals.

For many years he assisted me in running the annual sportsman's luncheons which raised thousands of dollars for the club. Ask him to show you what he was presented with for his efforts.

In the early days we always had a 5-gallon keg at 10am Sunday morning and Dicko was always one of the first there with his good friends Merv and Ella O'Bryan.

In the early days after we turned upstairs into a restaurant and bar, we had to borrow money from the bank for the work and Dicko was 1 of 5 members who signed the guarantor for the money. The club definitely struggled for a couple of years but in every case that money was borrowed it was paid back ahead of time. Members supplied a lot of materials and time to complete the renovation and Dicko once again supplied all the windows and glass.

Dicko has served on many committees over the years mainly the building and supporters club committees and was made a life member of the supporters clu8b for his outstanding contribution of which he is still a member to this day.

There are a hundred stories that can be told what Dicko has been part of over his 40 years involvement and most of the members can relate to that. Dicko has never been a patrolling member but has donated his money time and effort for all these years.

He is the grumpy old bugger that supports the boat in the Crab Pot every afternoon but loves nothing better than a talk and laugh and I believe that he would be a very deserving nomination for Fellow Member.

Moved JOHN TAYLOR

Second Ryan Iezzi

6-4-2024

7/4/24


























Alan
NAVY
NAVY


ENGINE
Shawand Partners
@tex_dixon
@kyetaylor


AUSTRALIAN
LIFE SAVING
CHAMPIONSHIPS
Queensland


ShawandPartners






Shawand Partners
Financial Services
19
Shawand Partners
Financial Services
9
Shawand Partners
Financial Services
14


AUSTRALIAN
GOLDCOAST.
SURF LIFE SAVING
Queensland


NUTRI GRAIN


Shaw Partners
Financial Services
11


NUTRI


SURF LIFE SAVING
CHAMPIONSHIPS
FINZ


FINZ




AUSTRALIAN
GOLDCOAST.


SURF
LIFE SAVING
ISUZU
UTE


FINZ



















IGH HEADS MOWBRAY PAR




















RACE ONE




Proudly donated by The Star Gold Coast
SURF RESCUE
DHL
SURLEIGH HEADS MOWBRAY PARK

Award Statistics 2024-2025 Season

Advanced Resuscitation Techniques	33		Junior Activities Preliminary Evaluation Under 13	24
Age Manager Course	13		Junior Activities Preliminary Evaluation Under 14	25
Bronze Medallion	45		Observers Award	2
Child and Youth Risk Management Strategies	69		QLD 4WD Induction	3
Child Safe Awareness	86		QLD GWN Operator Induction	27
First Aid	26		QLD SSV Operator Induction	21
IRB Crew Certificate	6		QLD Tractor Induction	7
Junior Activities Competition Skills Evaluation Under 8	39		Resuscitation	36
Junior Activities Competition Skills Evaluation Under 9	53		Silver Medallion IRB Driver	2
Junior Activities Competition Skills Evaluation Under 10	24		SS - Core Official	6
Junior Activities Competition Skills Evaluation Under 11	29		SS - Technical Official	1
Junior Activities Competition Skills Evaluation Under 12	27		Surf Aware One	34
Junior Activities Competition Skills Evaluation Under 13	24		Surf Aware Two	55
Junior Activities Competition Skills Evaluation Under 14	24		Surf Play One	49
Junior Activities Preliminary Evaluation Under 6	60		Surf Play Two	56
Junior Activities Preliminary Evaluation Under 7	61		Surf Rescue Certificate (CPR Endorsed)	24
Junior Activities Preliminary Evaluation Under 8	39		Surf Safe One	25
Junior Activities Preliminary Evaluation U9	55		Surf Safe Two	29
Junior Activities Preliminary Evaluation Under 10	29		Surf Smart One	26
Junior Activities Preliminary Evaluation Under 11	30		Surf Smart Two	22
Junior Activities Preliminary Evaluation Under 12	28		**TOTAL**	1274

Advanced Resuscitation Techniques
Paul Askew
Michelle Bothwell
Michael Clarke
Shia Clayton
Levi Cowan
Emma Day
Joel Doddy
Darren Greentree
Cooper Harrison
Bradley Hart
Luca Hayes
Denise Hill
Ruby Johnson
Zach King
Wade Kreiger
Joanne L'Barrow
Fraser Leadbetter
Jem Nolan
Emily Payne
Justin Payne
John Philistin
Meg Phillips
Bianca Rayward
Jasmine Rayward
Alison Richards
Caitlin Risstrom
Kelly Shoecraft
Lenore Solomon
Julia Stevenson
Kye Taylor
Noah Thomas
Christopher Walker
Jordy Yanagita

Age Manager
Michael Boyce
Christopher Ellis
Kirstie Hardstaff
Christopher Hey
Rhana Hey
Kristina O'Connell
Joshua Philbrook
Teagan Richards
Tyler Richards
Mark Russell
Murray Stewart
Peter Whitty
Jonathan Woodward

Bronze Medallion
Nicole Bennetts
Sarah Birkett
Nash Boal
Samuel Buckley
Levi Cowan
Chloe Davis
Imogen Dowker
Mason Dunlop
Riley Edwards
Dakota Fielding
Aidan Finn
Chase Friedewald
Tom Fuhrmann
Adriana Fydler
Claudia Fydler
Darren Greentree
Archie Harrison
Arun Karunaratne
Steven Kennealy
Katherine Kerswell
Daniel Lavercombe
Julen Marticorena
Jasper Mcconnell
Cade Mckissack
Aaron McQuaid
Zac Moir

Lola Moloney
Hayden Murphy
Andrew Newling
Sarah Niss
Ashton O'Brien
Daniel Payne
Ryder Payne
Lachlan Pearce
Dane Rayward
Jonathan Regan
Timothy Regan
Cooper Sandon
Duncan Smith
Amber-Skye Stevenson
Jessica Streatfield
Jacques Thomas
Eli Tsujino
Skyler Williams
Sophie Windle

Child and Youth Risk Management Strategies
John Andrews
Nicole Bennetts
Sarah Birkett
Matthew Blanch
Ian Bonner
Yolanda Bradley
Renee Clark
Michael Clarke
Peta Coburn
Matthew Conroy
Ella Crispe
Jessica Crispe
Emma Day
Emily Doddy
Joel Doddy
Aidan Finn
Kerri-Lyn French
Tom Fuhrmann
Adriana Fydler
Claudia Fydler
Daniel Gauld
Krystal Gray
Darren Greentree
Cooper Harrison
Jocelyn Harvey
Denise Hill
Justine Hill
Jada Hollis
Ian Hutchison
Nathan Jay
Madison Job
Emma Johnson
Steven Kennealy
Katherine Kerswell
Fraser Leadbetter
Matthew Love
Alexandra Lyndon
Tanyn Lyndon
Caitlin Marrinan
Julen Marticorena
Isabella Matus
Lola Moloney
Hayden Murphy
Andrew Newling
Nicole Newton
Sarah Niss
Jem Nolan
Kara O'Dwyer
Daniel Payne
Samuel Pocock
Jonathan Regan
Timothy Regan
Alison Richards
Jonathan Richards
Teagan Richards
Tyler Richards
Laith Scott
Duncan Smith
Brendan Stevenson
Hannah Stevenson
Julia Stevenson
Jessica Streatfield
David Taylor
Kiah Taylor
Jacques Thomas
Eli Tsujino
Paxton Tucker
Skyler Williams
Joe Ziukelis

Child Safe Awareness
John Andrews
Nicole Bennetts
Bradley Birch
Sarah Birkett
Matthew Blanch
Ian Bonner
Yolanda Bradley
Renee Clark
Michael Clarke
Peta Coburn
Matthew Conroy
Ella Crispe
Jessica Crispe
Michael Crofts
Emma Day
Emily Doddy
Joel Doddy
Aidan Finn
Kerri-Lyn French
Grant Frost
Tom Fuhrmann
Adriana Fydler
Claudia Fydler
Daniel Gauld
Krystal Gray
Darren Greentree
Jason Harvey
Jocelyn Harvey
Stephen Herbert
Blake Hessel
Anthony Hill
Denise Hill
Justine Hill
Jada Hollis
Ian Hutchison
Nathan Jay
Madison Job
Emma Johnson
Steven Kennealy
Katherine Kerswell
Erin Lafferty
Fraser Leadbetter
Matthew Love
Alexandra Lyndon
Tanyn Lyndon
Caitlin Marrinan
Julen Marticorena
Isabella Matus
Kye McIntyre
Lola Moloney
Hayden Murphy
Yukiko Nambu
Andrew Newling
Nicole Newton
Sarah Niss
Jem Nolan
Kara O'Dwyer
Kara O'Dwyer
Stacey Panozzo
Ayva Parker
Noah Parnaby
Olivia Parnaby
Daniel Payne
Samuel Pocock
Jonathan Regan
Timothy Regan
Alison Richards
Jonathan Richards
Teagan Richards
Tyler Richards
Laith Scott
Duncan Smith
Brendan Stevenson
Hannah Stevenson
Julia Stevenson
Jessica Streatfield
Alison (Alby) Sullivan
Alison (Alby) Sullivan
David Taylor
Kiah Taylor
Jacques Thomas

Eli Tsujino
Paxton Tucker
Skyler Williams
Jordy Yanagita
Joe Ziukelis

First Aid
Erin Blanch
Michael Clarke
Shia Clayton
Levi Cowan
Malcolm Crispe
Cody Ellis
Bradley French
Darren Greentree
Cooper Harrison
Luca Hayes
Denise Hill
Krystal Kennedy
Wade Krieger
Tammy Payne
Bianca Rayward
Jasmine Rayward
Alison Richards
Caitlin Risstrom
Michael Slattery
Lenore Solomon
Amber-Skye Stevenson
Rebecca Stewart
Yuko Swan
Kye Taylor
Noah Thomas
Jordy Yanagita

IRB Crew Certificate
Levi Cowan
Tony Cowan
Chloe Davis
Jamie Driver
Riley Edwards
Cooper Sandon

Junior Activities Competition Skills Evaluation Under 10
Emily Boyd
William Charles
Sebastian Clarke
Jeremy Clayton
Harry Conroy
Izayah Falwasser
River Harrison
Tayla Heironymus
Audrey Horsfall-Guy
Lachlan James
Elke Kennedy
Marina Kurokawa
Maggie Moloney
Liam North
Evelyn O'Brien
Krue O'Dwyer
Violet Parker
Cruz Rane
Rose Regan
Coco Richardson
Livvie Scarce
Clara Stephensen
Harvey Sullivan
Lochlan Thornton

Junior Activities Competition Skills Evaluation Under 11
Ethan Ashman
Remi Covill
Thomas Devos
Cleo Dowker
Kyle Dufour
Eli Evans
Sophia Gildea
Sonny Grigg
Billie Harding
Ivy House
Bailey Huggins
Storm Imrie
Zara Kennedy
Xavier Lavercombe
Bonnie Lea
Kai McNeill
Erin O'Bryan
Frankie O'Donnell
Jayden Parsons
Amelia Raper
Mikaere Raukura
Ruby Reeves
Dylan Scott
Lakey Thomas
Calvin Toon
Harrison Toon
Beau Vance
Harry Walton
Max Webber

Junior Activities Competition Skills Evaluation Under 12
Charlotte Alaia
Ava Capper
Ava Clark
Alexander Conrad
Jax Fielding
Layla Gilbert
Hudson Harley
Harry Hutchison
Tahlia Knights
Alexandra Mair
Chelsea McIntyre
Valentina Menadue
Parker O'Brien
Zave O'Dwyer
Aspen Payne
William Pocock
Alistair Regan
Noah Richards
Marlie Scarce
Millie Sheehy
William Smith
Sunny Spyer
Willow Stephenson
Ella Stevenson
Rosheen Sutton
Luca Thompson
Isaac Wyper

Junior Activities Competition Skills Evaluation Under 13
Ava Andrews
Bronte Covill
Ella Devos
Jamie Ellis
Ottilia Gildea
Hugh Gordon
Sonny Harrison
Mae Hutchison
Stella Jones
Leona Kurokawa
Bella Lavercombe
Kate McIntyre
Rosie Moloney
Dexter Pierce
Poppy Richardson
Sarah Scott
Jesper Skoglund
Amelia Stephensen
Sofia Sullivan
Grayson Vance
Jack Webber
Charlie J White
Hugo Wilkinson
Blake Wyper

Junior Activities Competition Skills Evaluation Under 14
Ethan Bonner
Adam Coburn
Riley Cowan
Layla Crilly
Stella de la Port
Cooper Doe
Zander Dowker
Fletcher Dutton
Brooklyn Gray
Chloe Harvey
Mason Haskins
Jeremy Hogben
Jagger Imrie
Oliver Jackson

Kirralee Jones
Maggie Lea
Elke Rayward
Joel Rodd
Henry Saldumbide
Harper Skelton
Ava Spyer
Lillian Summers-Wilson
Halle Thomas
Samuel White

Junior Activities Competition Skills Evaluation Under 8
Dion Abela
Eloise Ashe-Hicks
Harper Beh
Jesinta Bradley
Isla Callaghan
Leia Clark
Joshua Clarke
Harper Clear
Mason Coleman
Rosie Cross
Emily Dowker
Delilah Dwelly
Ellie Erbacher
Makayla Geary
James Gildea
Frankie Harley
Grace Jarrett
Joshua Kent
Chloe Markovitch
Fynn McIntyre
Patrick Murphy
Frankie North
Jack O'Bryan
Piper Peisley
Jordie Raper
Priya Rapira
Penny Russell
Honor Saporito
Poppy Sheehy
Milo Stewart
Grace Stockton
Quinton Thackwell
Charlotte Olivia Towsey
Alice Tuzi
Axel Van Rensburg
Kai Vogler
Ruby-Mae Wells
Zahli White
Noah Wyper

Junior Activities Competition Skills Evaluation Under 9
Emilia Ashman
Zara Birch
Rose Bland
Loke Clark
Quinlan Clark
Toby Clayton
Arabella Crofts
Cooper Daly
Amelia Davis
Ivy Evans
Will Gray
Harrison Harding
Remi Haskins
Ivy Hewitt
Patrick Hey
Kaia Hill
Leila Holmes
Isaac House
Grace Karunaratne
Archie Lavercombe
Cooper Lester
Kaleb Mansfield
Eyrton Marcotti
Hannah Mcgettigan
Emilie Mcintyre
Kiedis Mcintyre
Eva McNamara
Torah Mcneill
Francesca Morrisby
Bailey Morwood
Chadwick Naughton
Ivy Newton
Lilah Nolan
Evelyn O'Donnell
George O'Donnell
Charlie Payne
Brooklyn Peach
Halilih Pearce-Harding
Orla Quinn
Asta Rapira
Kamaea Raukura
Hudson Reeves
Daisy Richards
Lola Russell
Alex Stevenson
Harriette Stockwell
Reuban Sutton
Mimi Swan
Pippa Walton
Sasha Wessel
Marcus Wheatley
Ava Wylie
Romy Yamada

Junior Activities Preliminary Evaluation Under 10
Luca Abela
Emily Boyd
William Charles
Sebastian Clarke
Jeremy Clayton
Harry Conroy
Oliver Edmanson
Izayah Falwasser
River Harrison
Tayla Heironymus
Audrey Horsfall-Guy
Lachlan James
Elke Kennedy
Marina Kurokawa
Gia Menadue
Maggie Moloney
Aria Naik
Liam North
Evelyn O'Brien
Krue O'Dwyer
Violet Parker
Cruz Rane
Rose Regan
Coco Richardson
Livvie Scarce
Clara Stephensen
Ace Stern
Harvey Sullivan
Lochlan Thornton

Junior Activities Preliminary Evaluation Under 11
Ethan Ashman
Remi Covill
Thomas Devos
Cleo Dowker
Kyle Dufour
Eli Evans
Sophia Gildea
Sonny Grigg
Billie Harding
Sonny Haskins
Ivy House
Bailey Huggins
Storm Imrie
Zara Kennedy
Xavier Lavercombe
Bonnie Lea
Kai McNeill
Aliyah Mead
Erin O'Bryan
Frankie O'Donnell
Jayden Parsons
Amelia Raper
Mikaere Raukura
Ruby Reeves

Dylan Scott
Lakey Thomas
Calvin Toon
Harrison Toon
Beau Vance
Harry Walton

Junior Activities Preliminary Evaluation Under 12
Charlotte Alaia
Ava Capper
Ava Clark
Alexander Conrad
Sumaya Faragallah
Jax Fielding
Layla Gilbert
Hudson Harley
Harry Hutchison
Tahlia Knights
Alexandra Mair
Chelsea McIntyre
Valentina Menadue
Parker O'Brien
Zave O'Dwyer
Aspen Payne
William Pocock
Alistair Regan
Noah Richards
Marlie Scarce
Millie Sheehy
William Smith
Sunny Spyer
Willow Stephenson
Ella Stevenson
Rosheen Sutton
Luca Thompson
Isaac Wyper

Junior Activities Preliminary Evaluation Under 13
Ava Andrews
Bronte Covill
Ella Devos
Jamie Ellis
Ottilia Gildea
Hugh Gordon
Sonny Harrison
Mae Hutchison
Stella Jones
Leona Kurokawa
Bella Lavercombe
Kate McIntyre
Rosie Moloney
Dexter Pierce
Poppy Richardson
Sarah Scott
Jesper Skoglund
Amelia Stephensen
Sofia Sullivan
Grayson Vance
Jack Webber
Charlie J White
Hugo Wilkinson
Blake Wyper

Junior Activities Preliminary Evaluation Under 14
Ethan Bonner
Adam Coburn
Riley Cowan
Layla Crilly
Stella de la Port
Cooper Doe
Zander Dowker
Fletcher Dutton
Brooklyn Gray
Chloe Harvey
Mason Haskins
Jeremy Hogben
Jagger Imrie
Oliver Jackson
Kirralee Jones
Maggie Lea
Sienna Mcintosh
Elke Rayward
Joel Rodd
Henry Saldumbide
Harper Skelton
Ava Spyer
Lillian Summers-Wilson
Halle Thomas
Samuel White

Junior Activities Preliminary Evaluation Under 6 - Restricted
Banjo Ainsley
Vaeda Ashe-Hicks
Kaden Baldwin
Oliver Behns
Isobel Bennetts
Luca Bennetts
Lucia Blundell
Patrick Brookes
Ava Cartwright
Clara Cleverdon
Mia Costin
Malakai Crofts
Albie Daff
Hudson Dwelly
Lila Erbacher
Stephanie Franklin
Henry Gladman
Fynn Gordon
Ruby Gray
Ani Grayson
Bodhi Harris
Willow Harris
Ryan Hey
Zaid Hingston
Kai Jarrett
Elliott Jolley
Austin Keily
Saylor Kelly
Emma Kiss
Sienna Macleod
Felix Maloney
Kobi Mansfield
Bryn Marcotti
Foxx Mcintosh
Taj McIntyre
Ollie McNamara
Levi Mead
Lily Muller
Isla Pastro
Soleil Peach
Hatani Pearce-Harding
Claudia Pryke
Samuel Rawnsley
Luca Rowe
Alaric Rowles
Harrison Salonen
Oscar Saporito
Ava Setton
Sienna Sloan
Sienna Stockwell
Flynn Talbot
Taj Taylor
Owen Thackwell
Harry Thompson
Luca Tuzi
Chatcharan Van Veenendaal
Lilah White
Max Williams
Kalyn Wilson
Henry Wood

Junior Activities Preliminary Evaluation Under 7 - Restricted
Kaylee Adams
Hudson Anderson
Lincoln Cosgrove
Asher Dalton
Hendrix Darveniza
Carter Davies
Nicholas De Miranda
Elsie Deague
Archie Delaney - Sbrugnera
Sebastian Dennien
Armani Falwasser
Zak Finnigan
Florence Foundas
Isla Gardner

Mackinley Grayson
Spencer Grigg
Scarlet Hargreaves
Rose Hetharia
Alby Hewitt
Eva Huggins
Jasmine James
Oliver Karunaratne
Kanoa Kurokawa
Coco Lavercombe
Kai Lester
Mack Mansfield
Sarah Marquis
Zarvi Mcintyre
Patrick Miller
Grace Morwood
Robyn Muller
Connor Murphy
Maya Naik
Cleo Naughton
Matilda O'Donnell
Millie Payne
Lennox Peach
Raphael Rawnsley
Darcy Ross
Georgina Russell
Siarra Saunders
Zahlee-Rose Scott
Sasha Setton
Sarah Shoecraft
Taylor Skoglund
Lewis Smith
Callum Stevenson
Rory Stevenson
Bhey Stewart
Haven Strugnell
Jasper Sullivan
Cici Swan
Eadie Thompson
Indiana Thompson
Charlie Thornton
Carter Wells
Emilia Wheatley
Benjamin Wilkinson
Airlie Yamada
Nixon Young
Nahla Zust

Junior Activities Preliminary Evaluation Under 8
Dion Abela
Eloise Ashe-Hicks
Harper Beh
Jesinta Bradley
Isla Callaghan
Leia Clark
Joshua Clarke
Harper Clear
Mason Coleman
Rosie Cross
Emily Dowker
Delilah Dwelly
Ellie Erbacher
Makayla Geary
James Gildea
Frankie Harley
Grace Jarrett
Joshua Kent
Chloe Markovitch
Fynn McIntyre
Patrick Murphy
Frankie North
Jack O'Bryan
Piper Peisley
Jordie Raper
Priya Rapira
Penny Russell
Honor Saporito
Poppy Sheehy
Milo Stewart
Grace Stockton
Quinton Thackwell
Charlotte Olivia Towsey
Alice Tuzi
Axel Van Rensburg
Kai Vogler
Ruby-Mae Wells
Zahli White
Noah Wyper

Junior Activities Preliminary Evaluation Under 9
Emilia Ashman
Zara Birch
Rose Bland
Loke Clark
Quinlan Clark
Toby Clayton
Ella Costin
Arabella Crofts
Cooper Daly
Amelia Davis
Ivy Evans
Will Gray
Harrison Harding
Remi Haskins
Ivy Hewitt
Patrick Hey
Kaia Hill
Leila Holmes
Isaac House
Pia Jackson
Grace Karunaratne
Archie Lavercombe
Cooper Lester
Kaleb Mansfield
Eyrton Marcotti
Hannah Mcgettigan
Emilie Mcintyre
Kiedis Mcintyre
Eva McNamara
Torah Mcneill
Francesca Morrisby
Bailey Morwood
Chadwick Naughton
Ivy Newton
Lilah Nolan
Evelyn O'Donnell
George O'Donnell
Charlie Payne
Brooklyn Peach
Halilih Pearce-Harding
Orla Quinn
Asta Rapira
Kamaea Raukura
Hudson Reeves
Daisy Richards
Lola Russell
Alex Stevenson
Harriette Stockwell
Reuban Sutton
Mimi Swan
Pippa Walton
Sasha Wessel
Marcus Wheatley
Ava Wylie
Romy Yamada

Observers Award
Denise Hill
Maree Newton

QLD 4WD Induction
Justin Payne
Caitlin Risstrom
Christopher Sando

QLD GWN Induction
Michael Bache
Toni Bache
Bradley Birch
Ian Bonner
Jacob Bonner
Rebecca Bonner
Michael Boyce
Alexander Carroll
Darcy Church
Bruce Colburn-Mayne
Malcolm Crispe
Janelle Gildea
Andrew Gray
Louise Hogben
Stuart Hogben
Ryan Iezzi

Anthony Innis
Stephen James
Kirsty Jones
Joanne L'Barrow
Isabella Matus
Luke O'Bryan
Stacey Panozzo
Michael Slattery
Alison (Alby) Sullivan
Peter Whitty
Juozas Ziukelis

QLD SSV Operator Induction
Alexander Carroll
Catherine Doe
Jamie Driver
Michelle Gallagher
Dane Gottschalk
Jacob Hammett
Mitchell Hammett
Bradley Hart
Samantha Harvey
Blake Hessel
Kody Innis
Joshua Nurse
Tammy Payne
Gregory Rees
Caitlin Risstrom
Mark Russell
Christopher Sando
Lenore Solomon
Troy Swan
Debbie Taylor
Olivia Walker

QLD Tractor Induction
Jacob Bonner
Lachlan Brooks
Mark Russell
Christopher Sando
Kevin Skelton
Troy Swan
Olivia Walker

Resuscitation
Paul Askew
Erin Blanch
Michelle Bothwell
Michael Clarke
Shia Clayton
Levi Cowan
Malcolm Crispe
Emma Day
Joel Doddy
Cody Ellis
Bradley French
Nicole Friedewald
Darren Greentree
Luca Hayes
Denise Hill
Krystal Kennedy
Zach King
Wade Krieger
Andrew Leiner
Ian Malcolm
Tammy Payne
Bianca Rayward
Jasmine Rayward
Paul Revitt
Alison Richards
Alison Richards
Caitlin Risstrom
Michael Slattery
Lenore Solomon
Amber-Skye Stevenson
Hannah Stevenson
Julia Stevenson
Yuko Swan
Kye Taylor
Christopher Walker
Jordy Yanagita

Silver Medallion IRB Driver
Tony Cowan
Gregory Wilkinson

SS - Core Official
Renee Clark
Justine Hill
Yvette McGettigan
Nicole Newton
Kara O'Dwyer
Yuko Swan

SS - Technical Official
Jonathan Richards

Surf Aware One - U8
Eloise Ashe-Hicks
Harper Beh
Jesinta Bradley
Isla Callaghan
Leia Clark
Joshua Clarke
Harper Clear
Mason Coleman
Rosie Cross
Delilah Dwelly
Ellie Erbacher
Makayla Geary
James Gildea
Frankie Harley
Grace Jarrett
Joshua Kent
Fynn McIntyre
Patrick Murphy
Frankie North
Jack O'Bryan
Piper Peisley
Jordie Raper
Priya Rapira
Penny Russell
Poppy Sheehy
Milo Stewart
Grace Stockton
Quinton Thackwell
Charlotte Olivia Towsey
Alice Tuzi
Axel Van Rensburg
Kai Vogler
Ruby-Mae Wells
Zahli White

Surf Aware Two - U9
Emilia Ashman
Zara Birch
Rose Bland
Loke Clark
Quinlan Clark
Toby Clayton
Ella Costin
Arabella Crofts
Cooper Daly
Amelia Davis
Ivy Evans
Will Gray
Harrison Harding
Remi Haskins
Ivy Hewitt
Patrick Hey
Kaia Hill
Leila Holmes
Isaac House
Pia Jackson
Grace Karunaratne
Archie Lavercombe
Cooper Lester
Kaleb Mansfield
Eyrton Marcotti
Hannah Mcgettigan
Emilie Mcintyre
Kiedis Mcintyre
Eva McNamara
Torah Mcneill
Francesca Morrisby
Bailey Morwood
Chadwick Naughton
Ivy Newton
Lilah Nolan
Evelyn O'Donnell
George O'Donnell
Charlie Payne
Brooklyn Peach
Halilih Pearce-Harding

Orla Quinn
Asta Rapira
Kamaea Raukura
Hudson Reeves
Daisy Richards
Lola Russell
Alex Stevenson
Harriette Stockwell
Reuban Sutton
Mimi Swan
Pippa Walton
Sasha Wessel
Marcus Wheatley
Ava Wylie
Romy Yamada

Surf Play One - U6
Vaeda Ashe-Hicks
Kaden Baldwin
Oliver Behns
Isobel Bennetts
Luca Bennetts
Patrick Brookes
Ava Cartwright
Malakai Crofts
Albie Daff
Hudson Dwelly
Lila Erbacher
Henry Gladman
Ruby Gray
Ani Grayson
Bodhi Harris
Willow Harris
Ryan Hey
Zaid Hingston
Kai Jarrett
Elliott Jolley
Austin Keily
Saylor Kelly
Sienna Macleod
Felix Maloney
Kobi Mansfield
Taj McIntyre
Ollie McNamara
Levi Mead
Lily Muller
Isla Pastro
Soleil Peach
Hatani Pearce-Harding
Samuel Rawnsley
Luca Rowe
Alaric Rowles
Harrison Salonen
Oscar Saporito
Ava Setton
Sienna Sloan
Sienna Stockwell
Flynn Talbot
Taj Taylor
Harry Thompson
Luca Tuzi
Chatcharan Van Veenendaal
Lilah White
Max Williams
Kalyn Wilson
Henry Wood

Surf Play Two - U7
Kaylee Adams
Hudson Anderson
Lincoln Cosgrove
Asher Dalton
Hendrix Darveniza
Carter Davies
Nicholas De Miranda
Elsie Deague
Archie Delaney - Sbrugnera
Sebastian Dennien
Armani Falwasser
Zak Finnigan
Florence Foundas
Isla Gardner
Mackinley Grayson
Spencer Grigg
Scarlet Hargreaves
Rose Hetharia
Alby Hewitt
Eva Huggins
Jasmine James
Oliver Karunaratne
Kanoa Kurokawa
Coco Lavercombe
Kai Lester
Sarah Marquis
Zarvi Mcintyre
Patrick Miller
Grace Morwood
Robyn Muller
Connor Murphy
Cleo Naughton
Matilda O'Donnell
Millie Payne
Lennox Peach
Raphael Rawnsley
Darcy Ross
Georgina Russell
Siarra Saunders
Zahlee-Rose Scott
Sasha Setton
Sarah Shoecraft
Taylor Skoglund
Lewis Smith
Callum Stevenson
Rory Stevenson
Bhey Stewart
Haven Strugnell
Cici Swan
Eadie Thompson
Charlie Thornton
Carter Wells
Emilia Wheatley
Benjamin Wilkinson
Airlie Yamada
Nixon Young
Nahla Zust

Surf Rescue Certificate (CPR Endorsed)
Ethan Bonner
Adam Coburn
Riley Cowan
Layla Crilly
Stella de la Port
Cooper Doe
Zander Dowker
Fletcher Dutton
Brooklyn Gray
Chloe Harvey
Mason Haskins
Jeremy Hogben
Jagger Imrie
Oliver Jackson
Kirralee Jones
Maggie Lea
Jed Robinson
Joel Rodd
Henry Saldumbide
Harper Skelton
Ava Spyer
Lillian Summers-Wilson
Halle Thomas
Samuel White

Surf Safe One - U10
William Charles
Sebastian Clarke
Jeremy Clayton
Harry Conroy
Oliver Edmanson
River Harrison
Tayla Heironymus
Audrey Horsfall-Guy
Lachlan James
Elke Kennedy
Marina Kurokawa
Gia Menadue
Maggie Moloney
Aria Naik
Liam North
Evelyn O'Brien
Krue O'Dwyer
Violet Parker
Cruz Rane
Rose Regan

Coco Richardson
Livvie Scarce
Clara Stephensen
Ace Stern
Lochlan Thornton

Surf Safe Two - U11
Ethan Ashman
Remi Covill
Thomas Devos
Cleo Dowker
Kyle Dufour
Eli Evans
Sophia Gildea
Sonny Grigg
Sonny Haskins
Ivy House
Bailey Huggins
Storm Imrie
Zara Kennedy
Xavier Lavercombe
Bonnie Lea
Kai McNeill
Aliyah Mead
Erin O'Bryan
Frankie O'Donnell
Jayden Parsons
Amelia Raper
Mikaere Raukura
Ruby Reeves
Lakey Thomas

Calvin Toon
Harrison Toon
Beau Vance
Harry Walton
Max Webber

Surf Smart One - U12
Charlotte Alaia
Ava Capper
Ava Clark
Alexander Conrad
Jax Fielding
Layla Gilbert
Hudson Harley
Harry Hutchison
Tahlia Knights
Alexandra Mair
Chelsea McIntyre
Valentina Menadue
Parker O'Brien
Zave O'Dwyer
Aspen Payne
William Pocock
Alistair Regan
Noah Richards
Marlie Scarce
Millie Sheehy
William Smith
Sunny Spyer
Willow Stephenson
Ella Stevenson

Rosheen Sutton
Luca Thompson
Isaac Wyper

Surf Smart Two - U13
Ava Andrews
Bronte Covill
Ella Devos
Jamie Ellis
Ottilia Gildea
Hugh Gordon
Sonny Harrison
Mae Hutchison
Stella Jones
Leona Kurokawa
Bella Lavercombe
Kate McIntyre
Rosie Moloney
Dexter Pierce
Poppy Richardson
Jesper Skoglund
Amelia Stephensen
Grayson Vance
Jack Webber
Charlie J White
Hugo Wilkinson
Blake Wyper





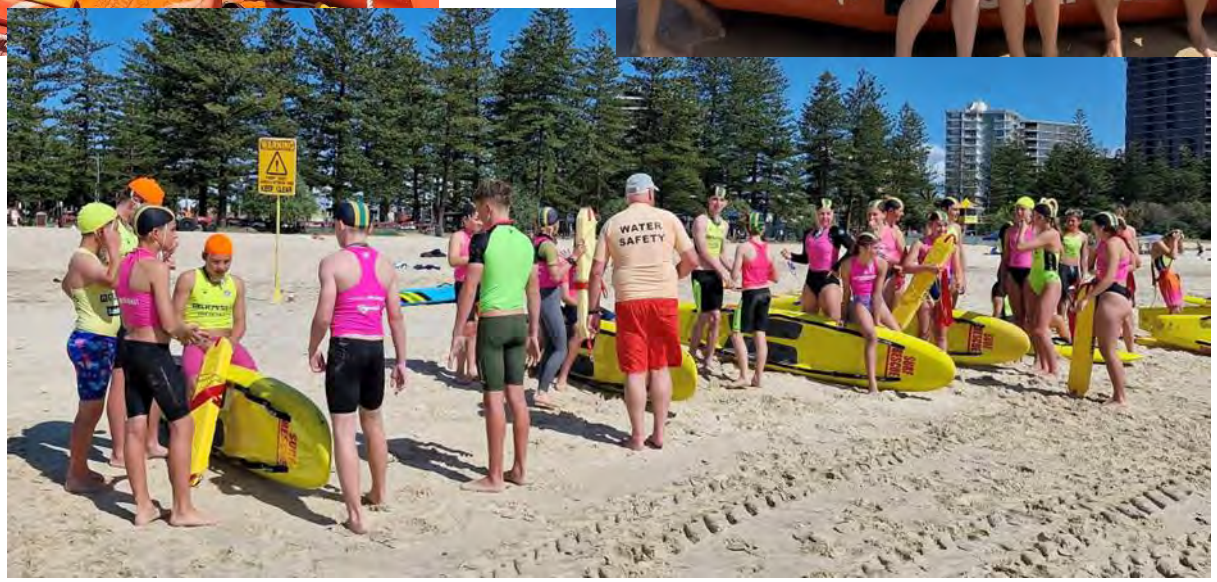

Junior Activities Awards 2024-2025 Season

Nipper of the Year	Fletcher Dutton
The Craig Blanch Spirit of Lifesaving Award	Ava Spyer / Zander Dowker
Club Encouragement Award	Kate McIntyre

Under 8's

Club Champion – 1st	Jack O'Bryan	Penny Russell
Club Champion – 2nd	Joshua Kent	Harper Beh
Club Champion – 3rd	Fynn McIntyre	Jordie Raper
Most Improved	James Gildea	Rosie Cross
Encouragement Award	Joshua Clarke	Priya Rapira

Under 9's

Club Champion – 1st	Alex Stevenson	Lola Russell
Club Champion – 2nd	George O'Donnell	Mimi Swan
Club Champion – 3rd	Kaleb Mansfield	Pippa Walton
Most Improved	Remi Haskins	Halilih Pearce-Harding
Encouragement Award	Cooper Lester	Daisy Richards

Under 10's

Club Champion – 1st	Krue O'Dwyer	Coco Richardson
Club Champion – 2nd	River Harrison	Audrey Horsfall-Guy
Club Champion – 3rd	Seb Clarke	Maggie Moloney
Most Improved	Harry Conroy	Rose Regan
Encouragement Award	Oliver Edmanson	Marina Kurokawa

Under 11's

Club Champion – 1st	Mikaere Raukura	Frankie O'Donnell
Club Champion – 2nd	Beau Vance	Lakey Thomas
Club Champion – 3rd	Bailey Huggins	Remi Covill
Most Improved	Harry Walton	Ivy House
Encouragement Award	Kyle Dufour	Storm Imrie

Under 12's

Club Champion – 1st	Jax Fielding	Willow Stephenson
Club Champion – 2nd	Alex Conrad	Charlotte Alaia
Club Champion – 3rd	Isaac Wyper	Ella Stevenson
Most Improved	Harry Hutchison	Tahlia Knight
Encouragement Award	Alistair Regan	Millie Sheehy

Under 13's

Club Champion – 1st	Jamie Ellis	Rosie Moloney
Club Champion – 2nd	Sonny Harrison	Mae Hutchison
Club Champion – 3rd	Blake Wyper	Kate McIntyre
Most Improved	Grayson Vance	Bronte Covill
Encouragement Award	Dexter Pierce	Ottilia Gildea

Under 14's

Club Champion – 1st	Fletcher Dutton	Halle Thomas
Club Champion – 2nd	Jagger Imrie	Ava Spyer
Club Champion – 3rd	Zander Dowker	
Club Spirit	Oliver Jackson	Stella de la Port

Championship Results 2024-2025 Season

Australian Youth Championships Kirra, QLD

U15 Female Ocean Swim 2km
1st Layla Wyper

U15 Female Surf Race
1st Jessica Conrad
5th Taylah Birch

U15 Female Board Race
1st Jessica Conrad

U15 Female Cameron Relay
4th Taylah Birch
Jessica Conrad
Katelyn Palmer
Sofia Payne

U14 Female Surf Race
6th Elke Rayward

U14 Female Board Race
2nd Elke Rayward
5th Halle Thomas

U14 Male Cameron Relay
4th Adam Coburn
Fletcher Dutton
Jagger Imrie
Harper Skelton

U13/14 Mixed 2 Person R&R
2nd Ava Spyer
Halle Thomas

Australian Masters Championships Kirra, QLD

160 yrs min Male Surf Boat
2nd Philip Aslett
Richard Hart
Joshua Philbrook
Christopher Sando
Brendon Pitman (Sweep)

30-34 yrs Male Surf Race
3rd Guy Kinsey

35-39 yrs Female Single Ski
6th Yukiko Nambu

30-34 yrs Ironman
2nd Guy Kinsey

40-44 yrs Male Board Race
3rd Wade Krieger

Australian Championships Kirra, QLD - 3rd Overall

Open Female 2km Beach Run
1st Allie Lyndon

Open Ironman
2nd Joel Piper
6th Auden Parish

Open Ironwoman
3rd Carla Papac

Open Male Surf Race
4th Joel Piper

Open Female Surf Race
4th Lily O'Sullivan

Open Male Surf Belt
3rd James Koch
Cooper Miskell
Tanyn Lyndon
Tyler Richards
Jett Clayton

Open Female Surf Team
4th Charlotte Cross
Claudia Slaven
Lily O'sullivan
Jasmine Rayward

Open Male Surf Team
4th Ben Carberry
Zach King
James Koch
Joel Piper

Open Female Board Relay
4th Holly Holmesby
Lily O'sullivan
Carla Papac

Open Male Board Relay
2nd Tex Dixon
Corey Fletcher
Sean Rielly

Open Male Rescue Tube Rescue
5th Jayden Murphy
James Koch
Joel Piper
Tanyn Lyndon

Open Female Rescue Tube Rescue
3rd Jenaya Massie
Lily O'sullivan
Carla Papac
Claudia Slaven

Open Mixed Taplin
3rd Ben Carberry
Corey Fletcher
James Koch
Jenaya Massie
Lily O'sullivan
Claudia Slaven

Open Female Taplin
3rd Charlotte Cross
Carla Papac
Jasmine Rayward

Open Male Taplin
3rd Ethan Callaghan
Ben Carberry
Tex Dixon
Corey Fletcher
James Koch
Lachie Tame
4th Zach King
Jayden Murphy
Joel Piper
Sean Rielly
Kye Taylor
Jy Timperley

Open Female Board Rescue
3rd Holly Holmesby
Lily O'sullivan
5th Claudia Slaven
Chelsea Wood

Open Male Board Race
3rd Auden Parish
6th Kye Taylor

U19 Ironman
2nd Ethan Callaghan
6th Fletcher Warn

U19 Ironwoman
1st Jasmine Rayward
4th Dakota Luke
5th Chelsea Wood
6th Charlotte Hart

U19 Female Board Race
2nd Chelsea Wood

U19 Male Board Race
1st Ethan Callaghan
6th Taj Andrews

U19 Male Surf Race
6th Ethan Callaghan

U19 Female Surf Race
2nd Jasmine Rayward
3rd Jayda Kempton

U19 Female Single Ski
1st Jasmine Rayward
3rd Dakota Luke

U19 Male Taplin
6th Dillon Howell
Tyler Richards
Noah Thomas

U19 Female Taplin
1st Bianca Rayward
Charlotte Hart
Jasmine Rayward

U19 Female Rescue Tube Rescue
1st Charlotte Hart
Dakota Luke
Bianca Rayward
Jasmine Rayward

U19 Male Board Rescue
2nd Taj Andrews
Ethan Callaghan
4th Noah Thomas
Dillon Howell

U19 Female Board Rescue
4th Jayda Kempton
Chelsea Wood

U19 Female Double Ski
1st Dakota Luke
Jasmine Rayward

U19 Male Single Ski Relay
1st Taj Andrews
Ethan Callaghan
Fletcher Warn

U19 Female Single Ski Relay
1st Jasmine Rayward
Dakota Luke
Charlotte Hart

U19 Male Board Relay
2nd Taj Andrews
Ethan Callaghan
Fletcher Warn
4th Harrison Broue
Dillon Howell
Noah Thomas

U19 Female Board Relay
4th Chelsea Wood
Jayda Kempton
Olivia Doddy

U19 Female Surf Team
2nd Jayda Kempton
Jasmine Rayward
Bianca Rayward
Chelsea Wood
4th Charlotte Hart
Dakota Luke
Alana Picton
Hannah Stevenson

U19 Male Surf Team
2nd Ethan Callaghan
Taj Andrews
Noah Thomas
Fletcher Warn

U19 Female Surf Belt
3rd Jasmine Rayward
Tanyn Lyndon
Cooper Miskell
Bella McCabe
Teagan Richards

U17 Female Single Ski
5th Bianca Rayward

U17 Female Surf Team
3rd Olivia Doddy
Imogen Dowker
Lola Moloney
Bianca Rayward

U17 Male Surf Team
5th Sam Buckley
Aaron Mcquaid
Zac Moir
Dane Rayward

U17 Female Taplin
3rd Olivia Doddy
Imogen Dowker
Bianca Rayward

U17 Female Single Ski Relay
1st Bianca Rayward
Olivia Doddy
Dakota Fielding

U17 Female Surf Race
3rd Bianca Rayward

U17 Female Surf Belt
1st Bianca Rayward
Jett Calyton
Soraya Lee
Teagan Richards
Tanyn Lyndon
2nd Imogen Dowker
Tyler Richards
Bella McCabe
Cooper Miskell
Ty Dowker

U17 Male Ocean Swim 2km
5th Nash Boal

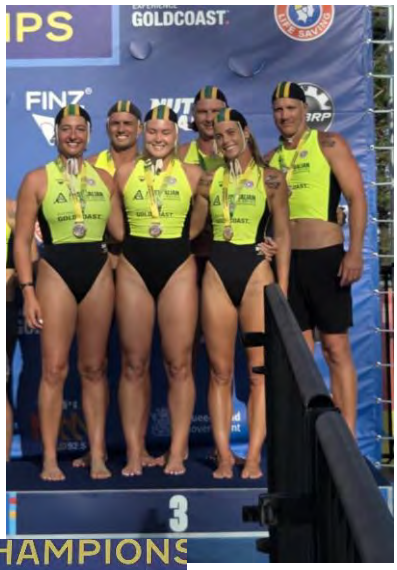





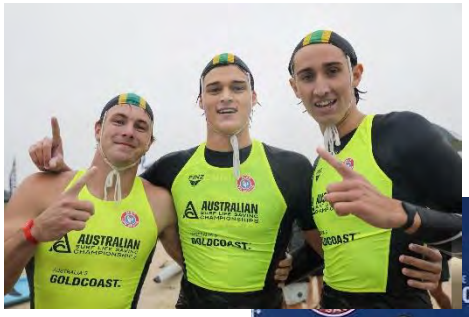







Patrol Attendance 2024-2025 Season

First Name	Last Name	Beach Patrol Hours	Water Safety Hours	First Name	Last Name	Beach Patrol Hours	Water Safety Hours
Liam	Albertsen	31	0	Saxon	Coates	22.25	5
Jason	Andrews	27.42	0	Adam	Coburn	38.75	17.5
Taj	Andrews	29	0	Brent	Conrad	0	6
David	Armson	63	3	Jessica	Conrad	22	0
Jamie	Ashe	33.33	20	Brielle	Cooper	4.5	3.5
Paul	Askew	33	0	Tyler	Cosgrove	0	22.5
Michael	Bache	50.75	0	Daniel	Covill	0	14.5
Toni	Bache	52.75	0	Levi	Cowan	44.75	3
Steven	Bemet	49.5	0	Riley	Cowan	40.5	8
Jessica	Benton	15	0	Tony	Cowan	29.75	19
Bradley	Birch	60.25	10.25	Madeline	Crawley	9.5	0
Taylah	Birch	29	9.5	Layla	Crilly	11.5	5
Sarah	Birkett	61.25	2.5	Ella	Crispe	11	0
Matthew	Blanch	25.5	0	Jessica	Crispe	13.5	0
Nash	Boal	27.5	0	Liam	Crispe	10	0
Ethan	Bonner	39	0	Malcolm	Crispe	55.5	0
Ian	Bonner	54.5	0	Michael	Crofts	0	2.5
Jacob	Bonner	67.5	8.25	Charlotte	Cross	16.5	8.5
Rebecca	Bonner	74.25	2.5	Mark	Cummins	43.08	0
Michael	Boyce	16	0	William	Dang	2	0
Stephen	Brady	19	0	Chloe	Davis	65	25
Alexandra	Brookes	0	20	Emma	Day	39.5	0
Damien	Brooks	2.5	0	Christopher	de la Port	25.75	0
Lachlan	Brooks	2.5	3	Stella	de la Port	17	5
Harrison	Broue	16	0	Conor	Dempster	3.5	0
Hayley	Brown	19	0	Texas	Dixon	11.92	0
Rodney	Brown	14	0	Joel	Doddy	30	0
Jake	Bryan	24.5	0	Olivia	Doddy	30	0
Cameron	Buckley	46	0	Cooper	Doe	22.5	2.5
Samuel	Buckley	21.5	0	Emily	Dornan	19.7	0
Ethan	Callaghan	16.5	0	Cleo	Dowker	4.5	0
Nicholas	Cannard	23	0	Imogen	Dowker	35	0
Steven	Cannard	39.5	0	Ty	Dowker	0	5
David	Capper	0	7.5	Zander	Dowker	33	5
Ben	Carberry	0	3	Jamie	Driver	26	0
Alexander	Carroll	52	0	Mason	Dunlop	51	0
Daniel	Carroll	30	0	Fletcher	Dutton	43.5	10
Shane	Carroll	12.5	0	Lacey	Dutton	5	0
Isaac	Cattanach	21.5	0	Rohan	Dutton	51.25	20
Jett	Clayton	23.75	0	Tara	Dutton	5	2.5
Shia	Clayton	29.5	0	Peta	Edwards	44	0
Jacob	Clear	0	1.5	Riley	Edwards	23.5	0
Peter	Clear	0	7.5	Christopher	Ellis	55.5	14.5
Stuart	Cleary	26	0	Cody	Ellis	42.25	6.5

First Name	Last Name	Beach Patrol Hours	Water Safety Hours	First Name	Last Name	Beach Patrol Hours	Water Safety Hours
Jamie	Ellis	15	0	Dillon	Howell	26.5	0
Dakota	Fielding	20.5	0	Ky	Howell	25	0
Georgia	Freese	17.5	0	Ian	Hutchison	0	7.5
Bradley	French	4.5	0	Ryan	Iezzi	41	8.25
Kerri-Lyn	French	7.17	0	Brent	Imrie	50.5	0
Chase	Friedewald	4.5	0	Diesel	Imrie	46	0
Samuel	Frost	17.67	3.5	Jagger	Imrie	53.5	2.5
Tom	Fuhrmann	6	3	Max	Imrie	48.5	0
Adriana	Fydler	12.5	0	Terrence	Imrie	73	0
Claudia	Fydler	8.5	0	Ethan	Jackson	0	5.5
Michelle	Gallagher	39.5	0	Oliver	Jackson	48.75	10
Sofia	Gallagher	40.5	0	Stephen	James	47.5	0
Daniel	Gauld	5	0	Nathan	Jay	15	0
Janelle	Gildea	40.75	15	Bailey	Johns	25	0
Madeleine	Gillmore	4.5	0	Matthew	Johnson	37.5	0
Dane	Gottschalk	17	0	Ruby	Johnson	18.5	0
Brooklyn	Gray	29.25	5	Kirralee	Jones	31	0
Darren	Greentree	21	0	Laura	Jones	0	10
Campbell	Greeves	18.5	2.5	Jayda	Kempton	29.25	0
Jacob	Hammett	55.5	0	Steven	Kennealy	36	0
Lachlan	Hammett	39	0	Krystal	Kennedy	30.83	2.5
Lyn	Hammett	142.75	0	Katherine	Kerswell	0	2.5
Mitchell	Hammett	57.5	3	Zach	King	17.75	0
Archie	Harrison	25	2.5	Erin	Lafferty	24.5	3
Cooper	Harrison	25.5	2.5	Daniel	Lavercombe	25.5	2.5
Stuart	Harrison	0	3.5	Katie	Lavercombe	37.75	2.5
Bradley	Hart	53.5	0	Byron	Layton	338.65	13.25
Charlotte	Hart	34	5	Joanne	L'Barrow	46	0
Kenneth	Hart	48.75	0	Maggie	Lea	30.5	0
Priscilla	Hart	8	0	Poppy	Lea	30.5	0
Richard	Hart	2.5	0	Fraser	Leadbetter	41.5	8.25
Chloe	Harvey	57.17	5	Rosemary	Lee	20.25	0
Jocelyn	Harvey	40.17	5	Soraya	Lee	19.5	0
Samantha	Harvey	55.67	21	Mark	Lester	0	29
Mason	Haskins	38.25	12.5	Doug	Lewis	61	0
Blake	Hessel	25	0	David	Long	16.5	0
Andrew	Hewitt	0	12.5	Matthew	Love	0	5
Rhana	Hey	0	17.5	Holly	Maine	18.17	3.5
Ben	Highfield	7.5	0	Ian	Malcolm	5.25	9.5
Denise	Hill	4.5	0	Andrew	Marquis	54.5	25
Genevieve	Hogben	17.5	5	Julen	Marticorena	8	0
Jeremy	Hogben	35.5	20	Jenaya	Massie	25.25	0
Stuart	Hogben	0	10	Peter	Matus	54.25	0
Holly	Holmesby	15	0	Bella	McCabe	18.5	6

First Name	Last Name	Beach Patrol Hours	Water Safety Hours	First Name	Last Name	Beach Patrol Hours	Water Safety Hours
Jasper	Mcconnell	4.5	0	Olivia	Parnaby	4	0
Peter	McGettigan	45.25	22	Victoria	Parnaby	13.5	0
Yvette	McGettigan	0	21.5	Daniel	Payne	5.5	12.5
Christopher	McIntyre	0	3	David	Payne	0	7.5
Kye	McIntyre	36	7	Emily	Payne	82	0
Cade	Mckissack	4.5	0	Justin	Payne	101	20.5
Aaron	McQuaid	11.5	3	Simon	Payne	29.5	0
Ruby	Meehan	0	3	Sofia	Payne	55.5	7.5
Charlize	Menefy	21.67	6	Tammy	Payne	32	20.75
Hamish	Miller	26.5	0	Lachlan	Pearce	30.5	0
Alicia	Millier	17.83	0	John	Philistin	62.25	0
Cooper	Miskell	17.5	3	Alana	Picton	15	0
Zac	Moir	23.5	3	Nicholas	Pierce	0	10
Lola	Moloney	25.5	0	Joel	Piper	4.5	0
Nicholas	Moloney	0	5	Jake	Pitman	30.5	0
Sasha	Morello	0	7.5	Jeffrey	Pitman	29.5	0
Michelle	Morwood	49.5	10.25	Samuel	Pocock	10	22
Thomas	Morwood	41	3	Bianca	Rayward	12	6
Paul	Mullens	22	0	Dane	Rayward	21	0
Hailey	Murphy	4.5	0	Elke	Rayward	20	2.5
Jayden	Murphy	27	0	Jasmine	Rayward	13.25	2.5
Yukiko	Nambu	28.5	3	Gregory	Rees	41	0
Andrew	Newling	5.5	0	Nathan	Reeves	60.25	20
Sarah	Niss	22.25	5	Jonathan	Regan	0	5
Ashton	O'Brien	4.5	7.5	Kate	Regan	7.5	0
Kevin	O'Brien	0	10	Laura	Regan	0	12.5
Luke	O'Bryan	0	9	Timothy	Regan	0	5
Samantha	O'Bryan	36.75	0	Paul	Revitt	68	0
Samuel	O'Connor	17.5	6	Teagan	Richards	27.75	0
Alicia	O'Donnell	0	20	Tyler	Richards	19.75	0
Jax	O'Dwyer	44.42	4	Paul	Richardson	0	20
Luke	O'Dwyer	14	14.5	Sean	Rielly	29	0
Lily	O'Sullivan	17.5	8.5	Caitlin	Risstrom	44.5	0
Grace	Otto	17.5	9	Sophie	Rixon	22	0
Clinton	Palmer	27.5	0	Jed	Robinson	26	0
Katelyn	Palmer	24	2.5	Joel	Rodd	5	0
Olivia	Panozzo	4	5	Brad	Ross	17.5	0
Stacey	Panozzo	38.25	5	Jackson	Ross	6.5	0
Steve	Panozzo	18	0	Luke	Ross	27	0
Carla	Papac	4.5	0	William	Ross	16	0
Auden	Parish	9	3.5	Mark	Russell	35.5	38.5
Ayva	Parker	11.5	8.5	Robert	Russell	4.5	0
John	Parnaby	76.25	2.5	Henry	Saldumbide	41.25	2.5
Noah	Parnaby	17	0	Christopher	Sando	26.5	0

First Name	Last Name	Beach Patrol Hours	Water Safety Hours
Cooper	Sandon	48.25	0
Will	Savage	22	3
Aliyah	Scott	48.5	0
Kirrilee	Scott	58.5	0
Laith	Scott	46	3
Kelly	Shoecraft	34	20
Harper	Skelton	2.5	5
Kevin	Skelton	29	10.5
Claudia-Rose	Slaven	0	5.5
Duncan	Smith	0	7.5
Lenore	Solomon	54.5	0
Ava	Spyer	32.5	14
Jonathan	Stern	0	15
Amber-Skye	Stevenson	19.75	4
Brendan	Stevenson	29.75	4.5
Finlay	Stevenson	22	0
Hannah	Stevenson	19.25	0
James	Stevenson	49	0
Julia	Stevenson	16.5	0
Zachary	Stevenson	45.5	0
Murray	Stewart	0	2.5
Rebecca	Stewart	0	10
Alison (Alby)	Sullivan	31.5	0
Lillian	Summers-Wilson	21	2.5
Troy	Swan	27.5	26.5
William	Symonds	55.25	0
Yoshiharu	Takasu	13.5	0
Kye	Taylor	26.75	0
Paul	Taylor	31.75	5
Halle	Thomas	35.5	7.5
Jacques	Thomas	22	7.5
Noah	Thomas	19	2.5
Jy	Timperley	0	7
Gary	Towsey	0	10
Francis	Truscott	9.5	0
Eli	Tsujino	35	0
Emma	Tucker	29	0
Melanie	Tucker	7.33	0
Paxton	Tucker	9	0
Trevor	Vance	5	17.5
Deidre	Venz	12.67	0
Dennis	Vogler	0	1.5
Alexander	Walker	45.5	0
Olivia	Walker	52	0
Fletcher	Warn	15.25	0
Amanda	Webber	0	10
Hugo	Webber	38	0
James	Whatman	25.5	0
Madeleine	Whatman	6.5	0
Susan	Whatman	45.92	0
Samuel	White	21.5	10
Jane	Whittred	12	0
Peter	Whitty	30.5	0
Fynn	Wilkinson	9	8
Gregory	Wilkinson	17	0
Timothy	Williamson	4	0
Sophie	Windle	30.5	0
Chelsea	Wood	24	0
Jonathan	Woodward	36	0
Joshua	Wyper	0	14
Layla	Wyper	23	6.5
Jordy	Yanagita	21.25	0
Simon	Yee	54.5	3
Jessie	Zimmerman	32	0
Eva	Ziukelis	12.98	0
Joe	Ziukelis	40.5	5.5
John	Ziukelis	36.5	0
Juozas	Ziukelis	69.5	8



Patrol Groups 2024-2025 Season

ALPHA
John Philisitin PC
Olivia Walker VC
Steven Bemet
Jett Clayton
Saxon Coates
Georgia Freese
Campbell Greeves
Soraya Lee
David Long
Holly Maine

BRAVO
Gregory Rees PC
Simon Yee VC
Taj Andrews
Jessica Benton
Sarah Birkett
Michael Boyce
Harrison Broue
Charlotte Cross
Dakota Fielding
Dane Gottschalk
Charlotte Hart
Blake Hessel
Fraser Leadbetter
Charlize Menefy
Lola Moloney
Yukiko (Yuki) Nambu
Samuel (Sam) O'Connor
Grace Otto
Alana Picton
Bianca Rayward
Dane Rayward
Jasmine Rayward
Sean Rielly
Yoshiharu Takasu
Eli Tsujinio
Fletcher Warn
Ayva Parker
Elke Rayward

CHARLIE
John Parnaby PC
Malcolm (Mal) Crispe VC
Cameron Buckley
Samuel Buckley
Mason Dunlop
Matthew (Matt) Johnson
Ruby Johnson
Ashton O'Brien
Noah Parnaby
Victoria Parnaby
James Stevenson
Zachary Stevenson
Jacques Thomas
Susan Whatman
Eva Ziukelis
Joe Ziukelis
John Ziukelis
Juozas (Joe Senior) Ziukelis
Zander Dowker
Joel Rodd
Finlay Stevenson
Samuel (Sam) White

DELTA
Rohan Dutton PC
Nathan Reeves VC
Bradley Birch
Steven (Steve) Cannard
Levi Cowan
Kenneth (Ken) Hart
Krystal Kennedy
Byron Layton
Peter Matus
Peter McGettigan
William (Bill) Symonds
Paul Taylor
Gregory (Greg) Wilkinson
Taylah Birch
Jessica Conrad
Riley Cowan
Fletcher Dutton
Oliver Jackson
Henry Saldumbide
Amber-Skye Stevenson
Fynn Wilkinson
Sophie Windle
Layla Wyper

ECHO
Brent Imrie PC
Lachlan Hammett VC
Paul Askew
Peta Edward
Riley Edward
Michelle Gallagher
Sofia Gallagher
Jacob Hammett
Lyn Hammett
Mitchell (Mitch) Hammett
Diesel Imrie
Joanne (Jo) L'Barrow
Luke O'Dwyer
Jake Pitman
Jeffrey Pitman
Deidre Venz
Jagger Imrie
Max Imrie
Kye McIntyre
Jax O'Dwyer
Jed Robinson
Alexander (Alex) Walker
Hugo Webber

FOXTROT
Bradley Hart PC
Shia Clayton
Joel Doddy
Olivia Doddy
Imogen Dowker
Archie Harrison
Holly Holmesby
Jayda Kempton
Poppy Lea
Lachlan Pearce
Mark (Rusty) Russell
Cooper Sandon
Troy Swan
Noah Thomas

GOLF
Doug Lewis PC
Michael Bache VC
Toni Bache VC
Nash Boal
Chloe (Scott) Davis
Texas Dixon
Jocelyn Harvey
Samantha Harvey
Rosemary Lee
Andrew Marquis
Auden Parish
Teagan Richards
Tyler Richards
Kye Taylor
Jonathan Woodward
Chloe Harvey

HOTEL
Paul Revitt PC
David Armson VC
Jamie Ashe
Ethan Callaghan
Alexander Carroll
Isaac Cattanach
Stuart Cleary
Aaron McQuaid
Cooper Miskell
Zac Moir
Will Savagei
Aliyah Scott
Kirrilee Scott
Laith Scott

INDIA
Lenore Solomon PC
Stephen (Steve) James VC
Liam Albertsen
Christopher de la Port
Samuel Frost
Adriana Fydler
Janelle Gildea
Darren Greentree
Steven Kennealy
Zach King
Daniel Lavercombe
Katie Lavercombe
Sarah Niss
Samantha O'Bryan
Lily O'Sullivan
William (Will) Ross
Paxton Tucker

JULIETTE
Terrence (Terry) Imrie PC
Emily Payne VC
Tammy Payne VC
Hayley Brown
Rodney (Rod) Brown
Michelle Morwood
Clinton Palmer
Stacey Panozzo
Justin Payne
Jane Whittred
Katelyn Palmer
Sofia Payne

KILO
Christopher Ellis PC
Kelly Shoecraft VC
Matthew (Matt) Blanch
Daniel Carroll
Shane Carroll
Cody Ellis
Erin Lafferty
Bella McCabe
Simon Payne
Kevin Skelton
Emma Tucker
James Whatman
Peter Whitty
Chelsea Wood
Layla Crilly
Stella de la Port
Jamie Ellis
Maggie Lea
Ava Spyer
Halle Thomas

LIMA
Ryan Iezzi PC
Jacob (Jake) Bonner VC
Jason Andrews
Ian Bonner
Rebecca (Becki) Bonner
Jamie Driver
Genevieve Hogben
Byron Layton
Alicia Millier
Ethan (Bonner) Bonner
Adam Coburn
Brooklyn (Brooky) Gray
Mason Haskins
Jeremy Hogben
Kirralee Jones
Lillian (Lilly) Summers-Wilson

MIKE
Caitlin Risstrom PC
Thomas Morwood VC
Jake Bryan
Cooper Harrison
Dillon Howell
Ky Howell
Jenaya Massie
Justin Payne
Sophie Rixon,
Luke Ross
Brendan Stevenson
Hannah Stevenson
Julia Stevenson







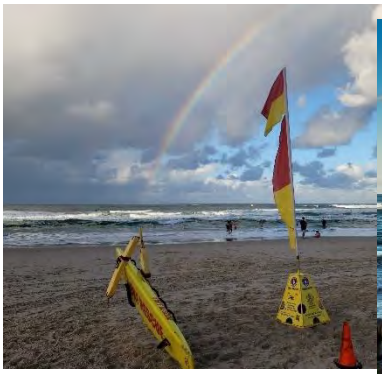



Memberships 2024-2025 Season

Life Members

J. (John) Bancroft *	1932		T.A. (Trevor) Hardie *	1997
S.V. (Stan) Costa *	1932		W.J. (Bill) Kettle	1997
W.J. (Bill) Devenport *	1932		K.F. (Kevin) Hoskins OAM*	1998
C.H. (Cec) Cripps *	1936		R.T. (Russell) Whitmore OAM	1998
C.E. Taylor *	1938		G.C. (Gary) Balkin*	1999
T.L. (Tom) Boast *	1942		J.D. (John) Roehrig	1999
Hugh (Pop) McMaster *	1946		B.J. (Barrie) Crichton OAM	2000
J.R. (Jimmy) Campbell *	1950		D.J. (David) Roberts	2000
A.G. (Mick) Jackman *	1951		D.L. (David) Sandilands *	2001
J. (Jack) Broadrick *	1951		K.F. (Ken) Bostock*	2003
L. (Lou) Vaughan *	1956		J.A. (John) Di Betta *	2004
J.W. (Jack) McMaster AM DFC *	1958		R.J. (Rob) O'Bryan	2005
A.G. (Allan) Imrie OAM *	1958		R.N. (Titch) Forte OAM*	2008
C.J. (Charlie) Taylor OAM *	1961		P.J. (Peter) Whitty	2008
J.E. (Jack) West *	1961		S.L. (Sharon) Crichton	2009
G.W. (George) Clark *	1967		P.M. (Peter) Clear	2011
C.D. (Col) Pratt *	1975		M.A. (Michael) Slattery	2012
J. (Jim) Battersby *	1978		P.W. (Peter) Fleming*	2015
J.C. (John) Taylor OAM	1984		B.R. (Bruce) Colburn-Mayne	2017
T.J. (Terry) Imrie OAM	1985		M.H. (Michael) Boyce	2018
K.A. (Ken) Hart	1993		A.J. (Tony) Martin	2021
J.M. (John) O'Bryan	1994		C.J. (Chris) Walker	2023
I.J. (Ian) Malcolm	1995		K.C. (Kerri-Lyn) French	2024
A.P. (Alan) Bugeja *	1996		*Deceased	

Fellow Member

Peter Sherwood
Kari Miettinen
Neville Huth
Trevor Wellsmore*
Val Bugeja
Maureen Fleming
Kristina O'Connell
Ross Dixon

Honorary

Lisa Boyce
Glenn Carroll
Sandra Clear
Malcolm Colwell
Bradley French
Marilynn Forte
Cheryl Hardie
Carmel Holmes
Eleanor Hoskins
Anita Huth
Carol Kettle
Robyn Martin
Maree Newton
Kathleen O'Bryan
Brendan O'Reilly
Marie O'Reilly
Michael O'Reilly
Nicholas Owens
Louise Raper
Jan Roberts
Denise Shaw-Di Betta
Kareen Wellsmore

Active Junior

Nash Boal
Leah Brown
Mia Brown
Jake Bryan
Samuel Buckley
Tristan Callaghan
Shia Clayton
Hendrik Coulam
Levi Cowan
Ella Crispe
Jessica Crispe
Chloe Davis
Christopher de la Port
Olivia Doddy
Imogen Dowker
Lacey Dutton
Riley Edwards
Cody Ellis
Dakota Fielding
Aidan Finn
Chase Friedewald
Phoenix Friedewald
Archie Harrison
Cooper Harrison
Luca Hayes
Dillon Howell
Diesel Imrie
Ruby Johnson
Poppy Lea
Isabella Matus
Jasper Mcconnell
Cade Mckissack
Kealan McKissack
Jack McMahon
Aaron McQuaid
Zac Moir
Lola Moloney
Luke Palmer
Emily Payne
Ryder Payne
Taj Payne
Lachlan Pearce
Sienna Pearce
Bianca Rayward
Dane Rayward
Luke Ross

Cooper Sandon
Aliyah Scott
Laith Scott
Hannah Stevenson
Oliver Stevenson
Jacques Thomas
Noah Thomas
Paxton Tucker
Amy Webber
Skyler Williams
Jordy Yanagita
Eva Ziukelis
John Ziukelis

Active Senior

Lauren Abraham
Liam Albertsen
Jason Andrews
John Andrews
Taj Andrews
David Armson
Jamie Ashe
Paul Askew
Michael Bache
Toni Bache
Daniel Barron
Jessica Barry
Alexander Behns
Steven Bemet
Nicole Bennetts
Jessica Benton
Bradley Birch
Sarah Birkett
Matthew Blanch
Ian Bonner
Jacob Bonner
Rebecca Bonner
Stephen Brady
Alexandra Brookes
Lachlan Brooks
Harrison Broue
Hayley Brown
Rodney Brown
Cameron Buckley
Geordie Bullwinkel
Roisin Cahill
Ethan Callaghan
Steven Cannard
David Capper
Alexander Carroll
Daniel Carroll
Shane Carroll
Isaac Cattanach
Jett Clayton
Stuart Cleary
Timothy Clout
Saxon Coates
Brent Conrad
Dean Cooper
Michael Cooper
Tyler Cosgrove
Madeline Crawley
Liam Crispe
Malcolm Crispe
Michael Crofts
Charlotte Cross
Mark Cummins
Liam Daly
William Dang
Aaron Davis
Emma Day
Christoffel de la Port
Conor Dempster
Declan Dempster
Texas Dixon
Isabella Dobozy
Joel Doddy
Emily Dornan
Jamie Driver
Rohan Dutton
Tara Dutton
Christopher Ellis
Santxo Etcheverry
Georgia Freese
Cody French
Samuel Frost
Tom Fuhrmann
Adriana Fydler
Claudia Fydler
Michelle Gallagher
Sofia Gallagher
Daniel Gauld
Janelle Gildea
Madeleine Gillmore
Cameron Gordon
Jamie Gordon
Dane Gottschalk
Molly Green
Darren Greentree
Campbell Greeves
Bradley Hall
Jacob Hammett
Lachlan Hammett
Lyn Hammett
Mitchell Hammett
Christopher Hargreaves
Bradley Hart
Charlotte Hart
Priscilla Hart
Jason Harvey
Jocelyn Harvey
Samantha Harvey
Blake Hessel
Andrew Hewitt
Ben Highfield
Anthony Hill
Genevieve Hogben
Jada Hollis
Holly Holmesby
Ky Howell
Ian Hutchison
Ryan Iezzi
Brent Imrie
Ethan Jackson
Stephen James
Nathan Jay
Bailey Johns
Matthew Johnson
Laura Jones
Bradley Jordan
Daniel Keily
Jayda Kempton
Steven Kennealy
Krystal Kennedy
Katherine Kerswell
Zach King
Erin Lafferty
Daniel Lavercombe
Katie Lavercombe
Byron Layton
Joanne L'Barrow
Fraser Leadbetter
Rosemary Lee
Soraya Lee
Mark Lester
Doug Lewis
Jess Little
David Long
Matthew Love

Dakota Luke
Holly Maine
Andrew Marquis
Caitlin Marrinan
Julen Marticorena
Jenaya Massie
Peter Matus
Bella McCabe
Peter McGettigan
Yvette McGettigan
Christopher McIntyre
Ruby Meehan
Charlize Menefy
Hamish Miller
Alicia Millier
Cooper Miskell
Max Miskell
Nicholas Moloney
Sasha Morello
Michelle Morwood
Thomas Morwood
Paul Mullens
Hailey Murphy
Jayden Murphy
Yukiko Nambu
Andrew Newling
Sarah Niss
Jem Nolan
Joshua Nurse
Kevin O'Brien
Samantha O'Bryan
Samuel O'Connor
Alicia O'Donnell
Luke O'Dwyer
Gretel Osborne
Lucy-Helan Osborne
Lily O'Sullivan
Grace Otto
Clinton Palmer
Stacey Panozzo
Steve Panozzo
Auden Parish
John Parnaby
Noah Parnaby
Olivia Parnaby
Victoria Parnaby
Daniel Payne
David Payne
Justin Payne
Simon Payne
Tammy Payne
Andrew Pearce
John Philistin
Meg Phillips
Alana Picton
Nicholas Pierce
Joel Piper
Jake Pitman
Jeffrey Pitman
Samuel Pocock
Dean Pryke
Ben Rayward
Jasmine Rayward
Gregory Rees
Jonathan Regan
Kate Regan
Laura Regan
Timothy Regan
Paul Revitt
Teagan Richards
Tyler Richards
Paul Richardson
Sean Rielly
Caitlin Risstrom
Sophie Rixon
Jackson Ross
William Ross
Thomas Rowles
Mark Russell
Robert Russell
Christopher Sando
Will Savage
Kirrilee Scott
Kelly Shoecraft
Kevin Skelton
Duncan Smith
Lenore Solomon
Ryan Solomon
Adam Stephensen
Jonathan Stern
Brendan Stevenson
James Stevenson
Julia Stevenson
Lauren Stevenson
Zachary Stevenson
Jessica Streatfield
Noah Swan
Troy Swan
William Symonds
Yoshiharu Takasu
Debbie Taylor
Ellie Taylor
Kiah Taylor
Kye Taylor
Damien Thomas
Gary Towsey
Francis Truscott
Eli Tsujino
Emma Tucker
Melanie Tucker
Laura Vallee
Trevor Vance
Deidre Venz
Dennis Vogler
Alexander Walker
Olivia Walker
Taylor Wardle
Fletcher Warn
Patrick Warn
Ian Whatman
James Whatman
Madeleine Whatman
Susan Whatman
Jane Whittred
Gregory Wilkinson
Timothy Williamson
Karyn Windle
Chelsea Wood
Jonathan Woodward
Joshua Wyper
Simon Yee
Jessie Zimmerman
Joe Ziukelis
Juozas Ziukelis

Long Service

Matthew Ainsley
Philip Aslett
Neil Barker
Stanley Barrett
Erin Blanch
Michelle Bothwell
Megan Boyce
Damien Brooks
Gary Butterworth
Travis Callaghan
Ben Carberry
Phillip Clayton
Jacob Clear
Brielle Cooper

Daniel Covill
Tony Cowan
Desmond Dearlove
Cameron Delahunty
Michael Di Betta
Bradley Dixon
Adrian Doddy
Emily Doddy
Samantha Don
Mark Dornan
Ty Dowker
Peta Edwards
Corey Fletcher
Bradley French
Grant Frost
Denis Griffith
Craig Hallam
Jason Hamilton
Jayde Hardstaff
Kirstie Hardstaff
Richard Hart
Ela Heiniger
Kellie Heran
Stephen Herbert
Christopher Hey
Rhana Hey
Stuart Hogben
Kelly Hopewell
David Hoskins
Grant Hoskins
Kody Innis
Kirsty Jones
Gregory King
Michael King
Guy Kinsey
James Koch
Wade Krieger
Andrew Leiner
Matthew Leis
James Lott
Shane Lynch
Alexandra Lyndon
Tanyn Lyndon
Rebecca McLeish
Joshua Melrose
Graham Minter
Peter Mitchell
Fergus Morgan
John Mullen
Simon Murfet
Joseph Needham
Judith Needham
Thomas Needham
Richard Nichols
Luke O'Bryan
Carla Papac
Scott Parker
Craig Pascoe
Joshua Philbrook
Brendon Pitman
Joshua Rackemann
Nathan Reeves
Brad Ross
Samuel Scott
Benjamin Short
Claudia-Rose Slaven
Matthew Smith
Murray Stewart
Rebecca Stewart
Alison (Alby) Sullivan
Lachlan Tame
Paul Taylor
Jy Timperley
James Walker
Sandra Ward
Michael Wardle
Amanda Webber
Daniel Zerbst

Active Cadet

Taylah Birch
Nicholas Cannard
Jessica Conrad
Cooper Doe
Mason Dunlop
Jamie Ellis
Max Imrie
Kye McIntyre
Ashton O'Brien
Jax O'Dwyer
Katelyn Palmer
Olivia Panozzo
Ayva Parker
Sofia Payne
Jed Robinson
Joel Rodd
Harper Skelton
Emelia Skoglund
Amber-Skye Stevenson
Finlay Stevenson
Lillian Summers-Wilson
Hugo Webber
Fynn Wilkinson
Sophie Windle
Layla Wyper

Reserve Active

Andrew Parker

Past Active

Gordon Allardyce
Garry Booth
Gregory Booth
Christopher Boyce
Robert Broue
Darcy Church
Peter Costello
Tito Cueva
Yannick Dufour
Michael Edwards
Sean French
Russell Fryer
Alisha Gordon
Andrew Gray
Sami Gustafsson
Andrew Hayes
Louise Hogben
Amy House
Colin Howell
Hayley Howell
Brooke Imrie
Anthony Innis
Luke Jackson
Madison Job
Ella Kingi
Graham Macklin
Jenna McIntyre
Catherine O'Brien
Adam Page
Wayne Pratt
Mark Reaburn
Jeffrey Robinson
Kai Russell
Paul Russell

Kirsten Smith
Brayden Taylor
Patricia Watson
Rodney Welford
Craig Young

Award Member

Ann Broue
Rachael Bugeja
Kate Conrad
Jean Couper
Stuart Harrison
Denise Hill
Renae Jolly
Robert Larsson
Levi Lea
Christopher Raymond
Alison Richards
Jonathan Richards
Kelly Richardson
Jenna Rodd
Yuko Swan

Associate

Wayne Biss
Cheryl Booth
Romana Bowd
Bridie Buckley
Vito Bugeja
Adrienne Cannard
Toni Cederblad
Brad Charles
Renee Clark
Lisa Clayton
Belinda Crofts
Ray Cush
Oliver Daff
Scott Davis
Anthony Day
Juliano De Miranda
Finn Dufour
Adam Dundas-Taylor
Charlie Eggleton
Amira Faragallah
Shehab Faragallah
Zac Felsman
Michael Foundas
Keith Gibbs
Kerri-Anne Glynn
Stephen Glynn
Brody Gray
Trish Hewitt
Justine Hill
Benjamin House
Amy Johnson
Emma Johnson
Carla Jones
Llani Kennealy
Natalie Lester
Emma Maleki
Anna McIntyre
Tim McIntyre
Colin McNamara
Corinne Miller
Natalie Moloney
Sean Muller
Guy Newton
Nicole Newton
Kara O'Dwyer
Dominique Peach
Narelle Pearce
Lauren Peters
Nicole Pratt
Karl Quinn
Katharine Russell
Desmond Salmon
Neville Sandon
Tracey Sandon
Jacqueline Seal
Vijeyananthan Selvarajah
Amelia Shoecraft
Carlie Simpson
Bronwyn Spyer
Chad Stockwell
Norman Sweeney
Katherine Tewes
Charles Thackwell
Kristen Thackwell
Gina Thomas
Mark Thomas
Christian Thompson
Louise Tiernan
Robina Toon
Stephen Toon
Sophia Van Harn
Adrian Van Rensburg
Justine Van Rensburg
Craig Walton
Sean Watson
Brooke Wolfe

Nipper Parent

Amy Abela
Craig Abela
Stevieanne Adams
Wayne Adams
Matthew Ainsley
Abigail Alaia
Wade Anderson
Christopher Ashman
Peta Austyn
Meghan Bach
Richard Bach
Kaden Baldwin
Jessica Beh
Mark Beh
Daniel Bennetts
Riley Bestrzynsk
Danielle Birch
Bayden Bland
Natasha Blaney
Adrian Blundell
Nicole Blundell
Janelle Boyd
Matt Boyd
Jason Bradley
Yolanda Bradley
Kylie Callaghan
Samuel Callaghan
John Carey
Lisa Carey
Amy Cartwright
Mitcham Cartwright
Ailsa Cherry
Alisa Cherry
Melissa Cimino
Andrew Clark
Malin Clark
Shane Clark
Michael Clarke
Katherine Clayton
Rick Clayton
Samantha Clear
Andrew Cleverdon
Ellen Cleverdon
Ashley Coburn
Peta Coburn
Elizabeth Cockfield

Benjamin Coleman
Amy Conroy
Matthew Conroy
Michael Costin
Sara Costin
Shelly-Anne Crilly
Jack Cross
Carly Daff
Mai Dalle Cort
Mark Dalle Cort
John Dalton
Emma Darveniza
Chad Davis
Mandy Davis
Kylie Deague
Ryan Deague
Angela Delaney
Jeroen Devos
Natasha Devos
Catherine Doe
Caroline Dowker
Troy Dowker
Lauren Dufour
Katharina Dundas-Taylor
Rachael Dwelly
Steven Dwelly
Paul Edmanson
Amanda Edwards
Kenneth Edwards
Lisa Ellis
Ashlea Erbacher
Ryan Erbacher
Adam Evans
Casey Evans
Anita Farmer
Dita Finnigan
Joel Finnigan
Dane Franklin
Nicole Friedewald
Kimberley Gale
Joanne Galletly
Joey Gardner
Kylie Gardner
Karli Geary
Scott Geary
Corrina Gilbert
James Gilbert
Greg Gladman
Con Glifos
Byron Gray
Jody Gray
Krystal Gray
Kate Grayson
Shaun Grayson
Sarah Grigg
Shaun Grigg
Jade Guy
Gabrielle Hall
Katie Hally
Alexandra Hamilton
Elizabeth Hansen
Judson Harding
Kama Harding
Lucas Harding
Rebekah Harding
Luke Harley
Teneale Harley
Georgia Harley-Dennien
Beau Harris
Holly Haskins
Brooke Hawley
Kelly Hentzien
Amalee Hetharia
Daniel Hetharia
Christopher Hicks
Rodney Hill
Cherie Holmes
Kim Holmes
Trent Holmes
Catherine Hopson
Sarah Huggins
Nicole Hutchison
Cassie Jackson
Madeleine James
Scott James
Luke Jarrett
Brett Jolley
Emily Jolley
Lisa Jolly
Ian Jones
Arun Karunaratne
Jessica Karunaratne
Brianna Keely
Cassie Keily
Kristin Kelly
Mark Kelly
Timothy Kennedy
Patrick Kent
Tania Kent
Angela Kiernan
Paul Kiernan
Claire Kilvington
Kalman Kiss
Monika Kiss
Malcolm Knights
Nastaja Kuhn
Linda Kurinnyi
Akane Kurokawa
Alice Lardner
Kate Lardner
Will Lardner
Amber Macleod
Stacey Mair
Kellie Maloney
Scott Maloney
Andrew Mansfield
Mitchell Mansfield
Courtney Marcotti
Frederic Marin
Andrew Markovitch
Bianca Markovitch
Laura Marquis
Joel Mcintyre
Melissa Mcintyre
Shelley Mcintyre
Steven McIntyre
Maddison Mcleod
Tamara Mcmahon
Jacqui McNamara
Todd McNeill
Jenny Menadue
Peter Menadue
Valentina Menadue
Brett Miller
Margi Milne
Aimee Morrisby
Jake Morrisby
Sally Moulder
Brianna Murphy
Hayden Murphy
Janvi Naik
Mehulkumar Naik
Jacqueline Naughton
Timothy Naughton
Eliza Nemes
Matthew Nemes
Ann-Marie Nolan
Adam North

Ashleigh North
Matthew O'Brien
Gregory O'Donnell
Patrick O'Donnell
Yuriko Ozawa
Jacqueline Palmer
Robin Panozzo
Danielle Parker
Jaella Parker
Dean Parsons
Joanne Parsons
Jansen Pastro
Sharlee Pastro
Ljiljana Payne
Narelle Payne
Simon Peisley
Samantha Peterffy
Stacey Pierce
Sue Pocock
Lucy Pryke
Vicki Rane
Jessica Raper
Sam Raper
Aaron Rapira
Kylie Rapira
Karl Rawnsley
Kate Rawnsley
Leisa Reeves
Josephine Regan
Whitney Reid
Jessica Richards
Skye Robinson
Mayra Rodriguez
Abbie Rogers
Samuel Rogers
Tina Ross
Jamie Rowe
Tom Rowe
Stephanie Rowles
Belinda Saldumbide
Gary Saldumbide
Mitchell Salonen
Emma Salter
Romain Saporito
Tegan Saunders
Murray Scarce
Nicola Scarce
Bradley Scott
Junko Scott
Tayla Scott-Steward
Meliss Sen
Dwan Setton
Declan Sheehy
Emma Sheehy
Peter Shoecraft
Vanessa Skoglund
Nicole Sloan
Simon Sloan
Craig Smith
Lisa Smith
Nicola Smith
Paul Smith
Matthew Spyer
Lauren Stephenson
Peter Stephenson
Neil Stevenson
William Stockton
Candice Stockwell
Janet Stone
Juliana Strassacappa
Heidi Strugnell
Ben Sullivan
Denise Sullivan
Brodi Summers-Wilson
Brett Sutton
Tajinder Sutton
Joel Talbot
David Taylor
Patrick Thornton
Sarah Thornton
Sarah Towsey
Belle Tozer
Dayna Tozer
David Tuzi
Ellen Tuzi
Fleur Van Veenendaal
Jason Van Veenendaal
Melanie Vance
Riette Venter
Nikki Vogler
Sonya Wallace
Amanda Wells
Alicia Wheatley
Evan Wheatley
Emma White
Glenn White
Kiriana White
Stuart White
Kirsty Wickens
Alexander Wilkinson
Alissa Wilkinson
Angus Wilkinson
Carly Williams
Daniel Williams
Rebecca Williams
Clinton Wilson
Leteicha Wilson
Shane Wilson
Amanda Wood
David Wood
Aaron Wylie
Bernadette Wylie
Liam Wyper
Samantha Wyper
Morgan Yamada
Nicolas Yamada
Joel Young
Amanda Zammit
Natasha Zust
Shane Zust

Under 6

Banjo Ainsley
Vaeda Ashe-Hicks
Kaden Baldwin
Oliver Behns
Isobel Bennetts
Luca Bennetts
Lucia Blundell
Patrick Brookes
Ava Cartwright
Clara Cleverdon
Mia Costin
Malakai Crofts
Albie Daff
Hudson Dwelly
Lila Erbacher
Stephanie Franklin
Henry Gladman
Fynn Gordon
Ruby Gray
Ani Grayson
Bodhi Harris
Willow Harris
Ryan Hey
Zaid Hingston
Kai Jarrett
Elliott Jolley
Austin Keily

Saylor Kelly
Emma Kiss
Sienna Macleod
Felix Maloney
Kobi Mansfield
Bryn Marcotti
Foxx Mcintosh
Taj McIntyre
Ollie McNamara
Levi Mead
Lily Muller
Cooper Nemes
Isla Pastro
Soleil Peach
Hatani Pearce-Harding
Claudia Pryke
Samuel Rawnsley
Austin Rogers
Luca Rowe
Alaric Rowles
Harrison Salonen
Oscar Saporito
Ava Setton
Sienna Sloan
Sienna Stockwell
Flynn Talbot
Taj Taylor
Owen Thackwell
Harry Thompson
Makaio Tozer
Luca Tuzi
Chatcharan Van Veenendaal
Lilah White
Max Williams
Kalyn Wilson
Henry Wood

Under 7

Kaylee Adams
Hudson Anderson
Eva Bestrzynsk
Lincoln Cosgrove
Asher Dalton
Hendrix Darveniza
Carter Davies
Nicholas De Miranda
Elsie Deague
Archie Delaney - Sbrugnera
Sebastian Dennien
Armani Falwasser
Zak Finnigan
Florence Foundas
Isla Gardner
Mackinley Grayson
Spencer Grigg
Scarlet Hargreaves
Rose Hetharia
Alby Hewitt
Eva Huggins
Jasmine James
Oliver Karunaratne
Aoife Kiernan
Kanoa Kurokawa
Coco Lavercombe
Kai Lester
Mack Mansfield
Sarah Marquis
Zarvi Mcintyre
Patrick Miller
Grace Morwood
Robyn Muller
Connor Murphy
Maya Naik
Cleo Naughton
Matilda O'Donnell
Millie Payne
Lennox Peach
Raphael Rawnsley
Darcy Ross
Georgina Russell
Siarra Saunders
Zahlee-Rose Scott
Sasha Setton
Sarah Shoecraft
Taylor Skoglund
Lewis Smith
Callum Stevenson
Rory Stevenson
Bhey Stewart
Haven Strugnell
Jasper Sullivan
Cici Swan
Eadie Thompson
Indiana Thompson
Charlie Thornton
Carter Wells
Emilia Wheatley
Benjamin Wilkinson
Airlie Yamada
Nixon Young
Nahla Zust

Under 8

Dion Abela
Eloise Ashe-Hicks
Harper Beh
Jesinta Bradley
Isla Callaghan
Leia Clark
Joshua Clarke
Harper Clear
Stirling Cleverdon
Mason Coleman
Rosie Cross
Emily Dowker
Delilah Dwelly
Ellie Erbacher
Makayla Geary
James Gildea
Frankie Harley
Ryder Hingston
Grace Jarrett
Harper Keily
Joshua Kent
Winnie Lardner
Chloe Markovitch
Fynn McIntyre
Patrick Murphy
Frankie North
Jack O'Bryan
Aston Parker
Piper Peisley
Jordie Raper
Priya Rapira
Eliza Regan
Penny Russell
Olena Salonen
Honor Saporito
Poppy Sheehy
Milo Stewart
Grace Stockton
Quinton Thackwell
Charlotte Olivia Towsey
Alice Tuzi
Axel Van Rensburg
Kai Vogler
Ruby-Mae Wells
Zahli White
Noah Wyper

Under 9

Emilia Ashman
Mackenzie Bach
Zara Birch
Rose Bland
Nala Carey
Loke Clark
Quinlan Clark
Toby Clayton
Ella Costin
Arabella Crofts
Finley Daff
Cooper Daly
Amelia Davis
Ivy Evans
Will Gray
Harrison Harding
Remi Haskins
Ivy Hewitt
Patrick Hey
Kaia Hill
Leila Holmes
Isaac House
Pia Jackson
Grace Karunaratne
Keith Kiernan
Mira Kiss
Archie Lavercombe
Cooper Lester
Edie Maleki
Hank Maloney
Kaleb Mansfield
Eyrton Marcotti
Hannah Mcgettigan
Emilie Mcintyre
Kiedis Mcintyre
Eva McNamara
Torah Mcneill
Francesca Morrisby
Bailey Morwood
Chadwick Naughton
Ivy Newton
Lilah Nolan
Evelyn O'Donnell
George O'Donnell
Pippa Panozzo
Charlie Payne
Brooklyn Peach
Halilih Pearce-Harding
Orla Quinn
Asta Rapira
Kamaea Raukura
Hudson Reeves
Daisy Richards
Lola Russell
Alex Stevenson
Harriette Stockwell
Reuban Sutton
Mimi Swan
Pippa Walton
Sasha Wessel
Marcus Wheatley
Ava Wylie
Romy Yamada

Under 10

Luca Abela
Emily Boyd
William Charles
Sebastian Clarke
Jeremy Clayton
Harry Conroy
Parker Dundas-Taylor
Oliver Edmanson
Izayah Falwasser
River Harrison
Tayla Heironymus
Audrey Horsfall-Guy
Lachlan James
Elke Kennedy
Marina Kurokawa
Myles Marin
Gia Menadue
Maggie Moloney
Aria Naik
Liam North
Evelyn O'Brien
Krue O'Dwyer
Mao Ozawa
Violet Parker
Abby Parsons
Cruz Rane
Rose Regan
Coco Richardson
Livvie Scarce
Clara Stephensen
Ace Stern
Harvey Sullivan
Lochlan Thornton
Riley Wessel

Under 11

Ethan Ashman
Remi Covill
Fox Dalle Cort
Indii Darveniza
Thomas Devos
Cleo Dowker
Kyle Dufour
Max Eggleton
Eli Evans
Sophia Gildea
Sonny Grigg
Billie Harding
Sonny Haskins
Ivy House
Bailey Huggins
Storm Imrie
Zara Kennedy
Xavier Lavercombe
Bonnie Lea
Kai McNeill
Aliyah Mead
Erin O'Bryan
Frankie O'Donnell
Jayden Parsons
Amelia Raper
Mikaere Raukura
Ruby Reeves
Penelope Regan
Dylan Scott
Lakey Thomas
Calvin Toon
Harrison Toon
Beau Vance
Harry Walton
Max Webber

Under 12

Charlotte Alaia
Sophia Bach
Ava Capper
Alexandra Charles
Ava Clark
Alexander Conrad
Jackson Dundas-Taylor
Sumaya Faragallah
Jax Fielding
Layla Gilbert
Hudson Harley

Naia Hayes
Harry Hutchison
Tahlia Knights
Alexandra Mair
Chelsea McIntyre
Valentina Menadue
Matisse Moore
Lila Newton
Parker O'Brien
Zave O'Dwyer
Aspen Payne
William Pocock
Alistair Regan
Noah Richards
Marlie Scarce
Millie Sheehy
William Smith
Sunny Spyer
Willow Stephenson
Ella Stevenson
Rosheen Sutton
Luca Thompson
Isaac Wyper

Under 13

Jamie Ellis
Ava Andrews
Sienna Boyd
Aiysha Carey
Bronte Covill
Ella Devos
Ottilia Gildea
Hugh Gordon
Sonny Harrison
Mae Hutchison
Georgia Jolley
Stella Jones
Leona Kurokawa
Bella Lavercombe
Kate McIntyre
Rosie Moloney
Dexter Pierce
Poppy Richardson
Sarah Scott
Jesper Skoglund
Amelia Stephensen
Sofia Sullivan
Grayson Vance
Jack Webber
Charlie J White
Hugo Wilkinson
Blake Wyper

Under 14

Cooper Doe
Jed Robinson
Joel Rodd
Harper Skelton
Lillian Summers-Wilson
Ethan Bonner
Charli Bradley
Adam Coburn
Riley Cowan
Layla Crilly
Stella de la Port
Zander Dowker
Fletcher Dutton
Zachary Edwards
Brooklyn Gray
Chloe Harvey
Mason Haskins
Jeremy Hogben
Jagger Imrie
Oliver Jackson
Kirralee Jones
Maggie Lea
Sienna Mcintosh
Elke Rayward
Henry Saldumbide
Isabelle Smith
Ava Spyer
Halle Thomas
Samuel White















Director of Finance & Property Report

The Burleigh Heads Mowbray Park Surf Life Saving Club delivered a strong financial performance over the 2024/25 season. While core income streams remained steady, the club experienced increasing challenges with fundraising, largely due to broader economic conditions and cost-of-living pressures.

Income

The club's total income rose compared to the previous season. Key contributors included:

- Supporters Club donations, which significantly increased year-on-year with funds being invested to assist with Stage 6 Redevelopment of the Supporters Club Kitchen and an additional Level for our Club Members.
- Interest income, with the increase in the funds invested over the past financial year it has seen an increase in the interest payments received which has greatly assisted with the day to day costs of running the Club.
- Rental income, which remained consistent with last year.
- Fundraising income, which declined consistent with the economic environment due to the cost of living.
- Apparel sales and training fees saw a slight reduction, while membership fees remained unchanged, with a minor increase in overall subscription income.

Expenses

Overall expenses grew moderately from the previous year. The primary expenditure areas were:

- Members Expenses with the Club ensuring all Sections received items they have requested
- Employment-related costs (wages and superannuation)
- Fundraising and event-related costs
- Insurance, which saw a marked increase due to the increase in Members
- Carnival and competition-related expenses, which also rose significantly

Net Position

With income growth outpacing expense increases and no depreciation recorded, the club reported a significantly higher operating and net profit compared to the 2023/24 Financial Year.

- The financial improvement was largely driven by increase in interest received and stable rental income.
- Fundraising proved more difficult this season, highlighting a need to diversify and strengthen engagement strategies.
- Membership fees were held steady, supporting accessibility and community participation, with a slight increase in uptake.

BHMP SLSC remains in a healthy financial position. Moving forward, maintaining strong supporter relationships and adapting fundraising strategies to meet economic conditions will be vital. The club is well-placed to invest in its future — including infrastructure, equipment, and member development — while maintaining resilience in its operations.

Kristina O'Connell

BURLEIGH HEADS-MOWBRAY PARK SURF LIFE SAVING CLUB INC

IA 880
CP 1381
ABN 30 933 975 671

FINANCIAL REPORT
FOR THE YEAR ENDED
30 APRIL 2025

BURLEIGH HEADS-MOWBRAY PARK SURF LIFE SAVING CLUB INC
ABN 30 933 975 671 IA 880 CP 1381
COMMITTEE'S REPORT

Your committee members present this financial report on the Burleigh Heads-Mowbray Park Surf Life Saving Club Inc for the financial year ended 30 April 2025.

Committee Members
The names of committee members since the AGM held on 16 June 2024 to the date of this report are:

President	Michael Boyce
Deputy President	Tony Martin
Director of Administration & Planning	Rachael Bugeja
Director of Finance & Property	Kristina O'Connell
Director of Life Saving	Justin Payne
Director of Surf Sports	Chris Walker
Director of Junior Activities	Jamie Gordon
Director of Education and Training	Mick Slattery

The committee members have been in office since the AGM held on 16 June 2024 to the date of this report unless otherwise stated.

Principal Activities
The club is established solely for these objects which include the main benevolent purpose of relieving distress in the community by advancing the security and safety of the public through lifesaving activities and for the ancillary and/or incidental purposes to that main purpose which, as a charitable organisation, are to:

a) conduct, encourage, promote and administer surf lifesaving and the Club as a beneficial, volunteer, member-based, community service, charity and emergency service and for the safety and protection of the community in Burleigh and elsewhere;

b) at all times promote mutual trust and confidence within the Club in pursuit of these Objects;

c) promote the economic, community and emergency service success, strength and stability of the Club;

d) establish, grant and support awards in honourable public recognition of meritorious rescues from the sea, deeds of exceptional bravery from time to time performed in the course of promoting the health, safety and protection of the public;

Significant Changes
No significant change in the nature of these activities occurred during the year.

Operating Result
The surplus amounted to $1,457,210.12 (2024: surplus of $1,274,643.96) and there was an increase in the asset revaluation reserve (property revaluations) of $738,723.99. The Charity is exempt from income tax (refer Note 1a). Further, it is endorsed by the Australian Taxation Office (ATO) as a Deductible Gift Recipient (DGR) and is endorsed as a Public Benevolent Institution (PBI) by the Australian Charities and Not-for-profits Commission.

The financial report was authorised for issue by the committee members on the same date as this report.

Signed in accordance with a resolution of the committee members.

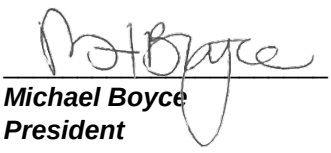

Michael Boyce
President



Rachael Bugeja
Director of Administration & Planning

Dated this 26th day of June 2025

BURLEIGH HEADS-MOWBRAY PARK SURF LIFE SAVING CLUB INC
ABN 30 933 975 671 IA 880 CP 1381
STATEMENT OF PROFIT OR LOSS AND OTHER COMPREHENSIVE INCOME
FOR THE YEAR ENDED 30 APRIL 2025

	Note	2025 $	2024 $
REVENUE AND EXPENSES			
Other revenue	2	3,140,028.65	2,709,193.30
Depreciation of property, plant and equipment	3	(568,402.65)	(371,094.00)
Employee benefits expense	3	(179,865.32)	(181,366.30)
Other expenses	3	(934,550.56)	(882,089.04)
Surplus/(Deficit) before income tax expense		**1,457,210.12**	**1,274,643.96**
Income tax expense	1a	-	-
Surplus/(Deficit) after income tax		**1,457,210.12**	**1,274,643.96**
Items that may be reclassified subsequently to profit or loss		-	-
Items that will not be reclassified subsequently to profit or loss		738,723.99	-
TOTAL COMPREHENSIVE INCOME		**2,195,934.11**	**1,274,643.96**

BURLEIGH HEADS-MOWBRAY PARK SURF LIFE SAVING CLUB INC
ABN 30 933 975 671 IA 880 CP 1381
STATEMENT OF CHANGES IN CHARITY'S FUNDS
FOR THE YEAR ENDED 30 APRIL 2025

	Note	2025 $	2024 $
CHARITY'S FUNDS			
RESERVES			
Asset Revaluation Reserve	19		
Balance at the beginning of the financial year		798,621.51	798,621.51
Revaluation increase		738,723.99	-
Transfer amount to retained surplus		(142,728.10)	-
TOTAL RESERVES		**1,394,617.40**	**798,621.51**
RETAINED SURPLUS			
Balance at the beginning of the financial year		15,939,368.44	14,664,724.48
Write-back depreciation on revalued assets		132,617.26	-
Transfer amount from reserves		142,728.10	-
Surplus/(Deficit) after income tax		1,457,210.12	1,274,643.96
TOTAL RETAINED SURPLUS		**17,671,923.92**	**15,939,368.44**
TOTAL CHARITY'S FUNDS		**19,066,541.32**	**16,737,989.95**

BURLEIGH HEADS-MOWBRAY PARK SURF LIFE SAVING CLUB INC
ABN 30 933 975 671 IA 880 CP 1381
STATEMENT OF FINANCIAL POSITION
AS AT 30 APRIL 2025

	Note	2025 $	2024 $
ASSETS			
CURRENT ASSETS			
Cash and Cash Equivalents	4	81,228.46	908,881.43
Trade and Other Receivables	5	116,130.00	4,630.12
Inventories	6	25,696.55	32,158.00
Other Assets	7	55,304.39	28,044.00
Financial Assets	8	1,103,357.37	105.97
Total Current Assets		**1,381,716.77**	**973,819.52**
NON-CURRENT ASSETS			
Financial Assets	8	5,490,000.00	4,050,000.00
Property, Plant and Equipment	9	12,228,760.76	11,728,920.61
Total Non-Current Assets		**17,718,760.76**	**15,778,920.61**
TOTAL ASSETS		**19,100,477.53**	**16,752,740.13**
LIABILITIES			
CURRENT LIABILITIES			
Trade and Other Payables	10	33,936.21	14,750.18
Total Current Liabilities		**33,936.21**	**14,750.18**
TOTAL LIABILITIES		**33,936.21**	**14,750.18**
NET ASSETS		**19,066,541.32**	**16,737,989.95**
CHARITY'S FUNDS			
Reserves		1,394,617.40	798,621.51
Retained Surplus		17,671,923.92	15,939,368.44
TOTAL CHARITY'S FUNDS		**19,066,541.32**	**16,737,989.95**

The accompanying notes form part of these financial statements.

BURLEIGH HEADS-MOWBRAY PARK SURF LIFE SAVING CLUB INC
ABN 30 933 975 671 IA 880 CP 1381
STATEMENT OF CASH FLOWS
FOR THE YEAR ENDED 30 APRIL 2025

	Note	2025 $	2024 $
CASH FLOW FROM OPERATING ACTIVITIES			
Receipts from members, donors, sponsors and others		1,318,464.92	1,424,376.42
Donations		27,924.30	168,153.78
Contributions from Supporters Club		1,802,000.00	1,277,000.00
Interest received		375,563.30	257,958.89
Payments to suppliers and employees		(1,611,452.54)	(1,464,728.64)
Net cash generated from (used in) operating activities	11a	**1,912,499.98**	**1,662,760.45**
CASH FLOW FROM INVESTING ACTIVITIES			
Payment for property, plant and equipment		(196,901.55)	(509,116.36)
Net cash generated from (used in) investing activities		**(196,901.55)**	**(509,116.36)**
CASH FLOW FROM FINANCING ACTIVITIES			
Purchase of investments		(2,543,251.40)	(700,000.50)
Net cash generated from (used in) financing activities		**(2,543,251.40)**	**(700,000.50)**
Net increase (decrease) in cash held		**(827,652.97)**	**453,643.59**
Cash at the beginning of the financial year		908,881.43	455,237.84
CASH AT THE END OF THE FINANCIAL YEAR	4	**81,228.46**	**908,881.43**

BURLEIGH HEADS-MOWBRAY PARK SURF LIFE SAVING CLUB INC
ABN 30 933 975 671 IA 880 CP 1381
NOTES TO THE FINANCIAL STATEMENTS
FOR THE YEAR ENDED 30 APRIL 2025

NOTE 1: SUMMARY OF MATERIAL ACCOUNTING POLICY INFORMATION

Corporate Information

The financial report is for Burleigh Heads-Mowbray Park Surf Life Saving Club Inc as an individual entity, incorporated and domiciled in Australia. Burleigh Heads-Mowbray Park Surf Life Saving Club Inc is an association incorporated in Queensland under the *Associations Incorporation Act 1981* (Qld) and is a registered charity under the *Australian Charities and Not-for-Profits Commission Act 2012* (Cth).

Financial Reporting Framework

The committee members have prepared the financial statements on the basis that the Charity is a non-reporting entity because there are no users dependent on general purpose financial statements. These financial statements are therefore special purpose financial statements that have been prepared in order to meet the requirements of the *Australian Charities and Not-for-profits Commission Act 2012* (Cth). The Charity is a not-for-profit entity for financial reporting purposes under Australian Accounting Standards.

Statement of Compliance

The financial statements have been prepared in accordance with the mandatory Australian Accounting Standards applicable to entities reporting under the *Australian Charities and Not-for-profits Commission Act 2012* (Cth) and the material accounting policy information disclosed below, which the committee members have determined are appropriate to meet the needs of members. Such accounting policies are consistent with those of previous periods unless stated otherwise.

The following Australian accounting standards have been applied in the preparation of these financial statements:

AASB 101: *Presentation of Financial Statements*

AASB 107: *Statement of Cash Flows*

AASB 108: *Accounting Policies, Changes in Accounting Estimates and Errors*

AASB 1048: *Interpretation of Standards*

AASB 1031: *Materiality*

AASB 1054: *Australian Additional Disclosures*

The Charity has concluded that the requirements set out in AASB 10: *Consolidated Financial Statements* and AASB 128: *Investments in Associates and Joint Ventures* are not applicable as the initial assessment on its interests in other entities indicated that it does not have any subsidiaries, associates or joint ventures. Hence, the financial statements comply with all the recognition and measurement requirements in Australian Accounting Standards.

Basis of Preparation

The financial statements, except for the cash flow information, have been prepared on an accrual basis and are based on historical costs unless otherwise stated in the notes. The following material accounting policy information, which is consistent with the previous period unless stated otherwise, have been adopted in the preparation of this financial report.

Accounting Policies

a. Income Tax

No provision for income tax has been raised as the Charity is exempt from income tax under Section 50-10 of the Income Tax Assessment Act 1997 (Cth). Burleigh Heads-Mowbray Park Surf Life Saving Club Inc is a Public Benevolent Institution (PBI) and has been endorsed by the Australian Taxation Office to receive tax concessions. Further, Burleigh Heads-Mowbray Park Surf Life Saving Club Inc is endorsed as a Deductible Gift Recipient (DGR).

b. Comparative Figures

When required by these accounting policies and/or the applied accounting standards, comparative figures have been adjusted to conform with changes in presentation for the current financial year. When required, comparative information is reclassified where appropriate to enhance comparability.

NOTE 1: SUMMARY OF MATERIAL ACCOUNTING POLICY INFORMATION

c. Economic Dependence

Burleigh Heads-Mowbray Park Surf Life Saving Club Inc is dependent on lease income and donations from the Burleigh Heads-Mowbray Park Surf Life Saving Club Supporter's Club Inc for funds used to meet it's financial commitments. At the date of this report the Charity has no reason to believe the Burleigh Heads-Mowbray Park Surf Life Saving Club Supporter's Club Inc will not continue to honour the lease agreement and support the Charity through donations.

d. Critical Accounting Estimates and Judgments

The Charity evaluates estimates and judgments incorporated into the financial statements based on historical knowledge and best available current information. Estimates assume a reasonable expectation of future events and are based on current trends and economic data, obtained both externally and within the Charity.

Key estimates

The Charity's freehold property was revalued as of 30 April 2025 by Brosnan Valuations. The Charity adopted the estimated '*market values for accounting and audit puposes* ' assessed by the valuer.

The estimate of the useful life of leasehold improvements, plant and equipment is reviewed at least annually to confirm that the remaining life of material assets is reflected on the asset register. There were no other critical accounting estimates to be considered by the Charity during the year or during preparation of this financial report.

Key judgments

The methods of depreciation are used to provide a consistent usage of the useful life of leasehold improvements, plant and equipment. The methods also allow, where required, for the leasehold improvements, plant and equipment to be fully written down at a specific point in time such as the end of the lease term. There were no other critical accounting judgments made by the Charity.

e. Goods and Services Tax (GST)

Revenues, expenses and assets are recognised net of the amount of GST, except where the amount of GST incurred is not recoverable from the Australian Taxation Office (ATO).

Receivables and payables are stated inclusive of the amount of GST receivable or payable. The net amount of GST recoverable from, or payable to, the ATO is included with other receivables or payables in the Statement of Financial Position.

Cash flows are presented on a gross basis. The GST components of cash flows arising from investing or financing activities which are recoverable from, or payable to, the ATO are presented as operating cash flows included in receipts from customers or payments to suppliers.

f. Revenue

Revenue from the sale of goods is recognised upon the delivery of goods to customers. All revenue is stated net of the amount of goods and services tax (GST).

Grant revenue is recognised in the Statement of Profit or Loss and Other Comprehensive Income when the Charity obtains control of the grant and it is probable that the economic benefits gained from the grant will flow to the Charity and the amount of the grant can be measured reliably.

Donations and bequests are recognised as revenue when received unless they are designated for a specific purpose, where they are carried forward as prepaid income on the Statement of Financial Position.

Interest revenue is recognised on a proportional basis taking into account the interest rates applicable to the financial assets.

Revenue from the rendering of a service is recognised upon the delivery of the service to the customers.

NOTE 1: SUMMARY OF MATERIAL ACCOUNTING POLICY INFORMATION

g. Contributions

If and when Burleigh Heads-Mowbray Park Surf Life Saving Club Inc receives non-reciprocal contributions from the government or other parties for nothing or a nominal value the contributions would be recognised at the fair value on the date of acquisition upon which time an asset is taken up in the Statement of Financial Position and revenue in the Statement of Profit or Loss and Other Comprehensive Income.

h. Cash and Cash Equivalents

Cash and cash equivalents include cash on hand, deposits held at-call with banks, and other short-term highly liquid investments with original maturities of twelve months or less.

i. Inventories

Inventories are measured at the lower of cost and net realisable value.

j. Property, Plant and Equipment

Each class of property, plant and equipment is carried at cost or fair value less, where applicable, accumulated depreciation and impairment losses.

Freehold property

Freehold property is shown at its fair value based on periodic valuations by Brosnan Valuations. In periods when the freehold property is not subject to an independent valuation, the Charity conducts valuations to ensure the carrying amount for the property is not materially different to the fair value.

Increases in the carrying amount arising on revaluation of property are recognised in other comprehensive income and accumulated in the revaluation surplus in Charity's Funds. Revaluation decreases that offset previous increases of property shall be recognised in other comprehensive income under the heading of revaluation surplus. All other decreases are recognised in revenue and expenses with the Staement of Profit or Loss and Other Comprehensive Income.

Leasehold improvements, plant and equipment

Leasehold improvements, plant and equipment are measured on the cost basis less depreciation and impairment losses.

In the event the carrying amount of leasehold improvements, plant and equipment is greater than its estimated recoverable amount, the carrying amount is written down immediately to its estimated recoverable amount and impairment losses recognised either in profit or loss or as a revaluation decrease if the impairment losses relate to a revalued asset. A formal assessment of recoverable amount is made when impairment indicators are present (refer to Note 1o for details of impairment).

Leasehold improvements, plant and equipment that have been contributed at no cost, or for nominal cost, are valued at the fair value of the asset at the date it is acquired.

Subsequent costs are included in the asset’s carrying amount or recognised as a separate asset, as appropriate, only when it is probable that future economic benefits associated with the item will flow to the Charity and the cost of the item can be measured reliably. All other costs are classified as repairs and maintenance and are charged to the Statement of Profit or Loss and Other Comprehensive Income during the financial period in which they are incurred.

Depreciation

The depreciable amount of all fixed assets including leasehold improvements are depreciated over their useful lives to the Charity using the rate and methodology disclosed in the table below commencing from the time the asset is held ready for use. Leasehold improvements are depreciated over the shorter of either the unexpired period of the lease or the estimated useful lives of the improvements.

NOTE 1: SUMMARY OF MATERIAL ACCOUNTING POLICY INFORMATION

j. Property, Plant and Equipment (continued)

Class of Fixed Asset	***Depreciation Rate***	***Methodology***
Freehold property at valuation	2.50%	Straight-line (Prime cost)
Leasehold improvements at cost	2.50% - 25.00%	Straight-line (Prime cost)
Motor vehicles at cost	16.67% - 25.00%	Straight-line (Prime cost)
Plant and equipment at cost	12.50% - 40.00%	Straight-line (Prime cost)
Fixtures and fittings at cost	2.50% - 40.00%	Straight-line (Prime cost)
Gear and equipment at cost	10.00% - 50.00%	Straight-line (Prime cost)

The assets' residual values and useful lives are reviewed, and adjusted, at the end of each reporting period.

Gains and losses on disposals are determined by comparing proceeds with the carrying amount. These gains or losses are included in the Statement of Profit or Loss and Other Comprehensive Income. When revalued assets are sold, amounts included in the revaluation reserve relating to that asset are transferred to retained surplus.

k. Trade and Other Payables

Trade and other payables represent the liabilities for goods and services received by the Charity during the reporting period that remain unpaid at the end of the reporting period. The balance is recognised as a current liability with the amounts normally paid within thirty days of recognition of the liability.

l. Employee Benefits

Retirement benefit obligations - superannuation benefits

All employees of the Charity receive defined contribution superannuation entitlements, for which the Charity pays the fixed superannuation guarantee contribution (currently 11.5% [12.0% from 01 July 2025] of employee's ordinary times earnings) to the employee's superannuation fund of choice. All obligations for unpaid superannuation guarantee contributions are measured at the (undiscounted) amounts expected to be paid when the obligation is settled and are presented as trade and other payables under current liabilities in the Statement of Financial Position.

Short-term employee benefits

Provision is made for the Charity's obligation for short-term employee benefits. Short-term employee benefits are benefits (other than termination benefits) that are expected to be settled wholly within twelve months after the end of the annual reporting period in which the employees render the related service, including wages, salaries, annual leave and long service leave. Short-term employee benefits are measured at the (undiscounted) amounts expected to be paid when the obligation is settled. The Charity's obligations for short-term employee benefits are presented as trade and other payables under current liabilities in the Statement of Financial Position.

Long-term employee benefits

The Charity only classifies employees' long service leave entitlements as long-term employee benefits as they are not expected to be settled wholly within twelve months after the end of the annual reporting period in which the employees render the related service. Provision is made for the Charity's obligation for long-term employee benefits, which are measured at the present value of the expected future payments to be made to employees. Expected future payments incorporate anticipated future wage and salary levels, durations of service and employee departures, and are discounted at rates determined by reference to market yields at the end of the reporting period on government bonds that have maturity dates that approximate the terms of the obligations. Upon the remeasurement of obligations for long-term employee benefits, the net change in the obligation is recognised in profit or loss classified under employee benefits expense.

The Charity's obligations for long-term employee benefits are presented as provisions under non-current liabilities in its Statement of Financial Position, except where the Charity does not have an unconditional right to defer settlement for at least twelve months after the end of the reporting period, in which case the obligations are presented as trade and other payables under current liabilities in the Statement of Financial Position.

NOTE 1: SUMMARY OF MATERIAL ACCOUNTING POLICY INFORMATION

m. Provisions

Provisions are recognised when the Charity has a legal or constructive obligation, as a result of past events, for which it is probable that an outflow of economic benefits will result and that outflow can be reliably measured. Provisions recognised represent the best estimate of the amounts required to settle the obligation at the end of the reporting period.

n. Leases

Lease payments for operating leases, where substantially all the risks and benefits remain with the lessor, are recognised as expenses on a straight-line basis over the lease term.

o. Impairment of Assets

At the end of each reporting period, the Charity assesses whether there is any indication that an asset may be impaired. If such an indication exists, an impairment test is carried out on the asset by comparing the recoverable amount of the asset, being the higher of the asset's fair value less costs to sell and value in use, to the asset's carrying amount. Any excess of the asset's carrying amount over its recoverable amount is recognised immediately in profit or loss, unless the asset is carried at a revalued amount in accordance with another Standard (e.g. in accordance with the revaluation model in AASB 116). Any impairment loss of a revalued asset is treated as a revaluation decrease in accordance with that other Standard.

Where it is not possible to estimate the recoverable amount of an individual asset, the Charity estimates the recoverable amount of the cash-generating unit to which the asset belongs.

The Charity found no indication that any asset had been impaired.

p. Financial Instruments

Initial recognition and measurement

Financial assets and financial liabilities are recognised when the Charity becomes a party to the contractual provisions to the instrument. For financial assets, this is equivalent to the date that the Charity commits itself to either purchase or sell the asset (i.e. trade date accounting is adopted). Financial instruments are initially measured at fair value plus transactions costs except where the instrument is classified "at fair value through profit or loss" in which case transaction costs are expensed to profit or loss immediately.

Classification and subsequent measurement

Financial instruments are subsequently measured at fair value, amortised cost using the effective interest method, or cost. Where available, quoted prices in an active market are used to determine fair value. In other circumstances, valuation techniques are adopted.

Loans and receivables

Loans and receivables are non-derivative financial assets with fixed or determinable payments that are not quoted in an active market and are subsequently measured at amortised cost. Gains or losses are recognised in profit or loss through the amortisation process and when the financial asset is derecognised.

Financial liabilities

Non-derivative financial liabilities other than financial guarantees are subsequently measured at amortised cost. Gains or losses are recognised in profit or loss through the amortisation process and when the financial liability is derecognised.

Impairment

At the end of each reporting period, the Charity assesses whether there is objective evidence that a financial asset has been impaired. A financial asset or a group of financial assets is deemed to be impaired if, and only if, there is objective evidence that impairment as a result of one or more events (a "loss event") has occurred, which has an impact on the estimated future cash flows of the financial asset/s.

BURLEIGH HEADS-MOWBRAY PARK SURF LIFE SAVING CLUB INC
ABN 30 933 975 671 IA 880 CP 1381
NOTES TO THE FINANCIAL STATEMENTS
FOR THE YEAR ENDED 30 APRIL 2025

	Note	2025 $	2024 $
NOTE 2: REVENUE			
Apparel		25,768.98	30,605.89
Asset sales		10,050.00	-
Carnival nominations		13,421.78	9,588.87
Conference and club room hire		-	300.00
Donations - General		27,924.30	168,153.78
Donations - Supporters Club		1,802,000.00	1,277,000.00
Fundraising		184,085.02	232,336.36
Fundraising - Raffles		65,795.21	72,192.35
Gear and equipment hire		181.82	1,920.00
Grants and subsidies		91,062.90	88,209.08
Interest		375,563.30	257,958.89
Rental		382,745.45	382,105.46
Sponsorship		49,941.81	53,140.90
Subscription - General		23,189.10	50,042.90
Subscription - Membership		77,370.00	73,250.00
Sundry		3,929.55	1,888.82
Training fees		6,999.43	10,500.00
Total Revenue		**3,140,028.65**	**2,709,193.30**
NOTE 3: EXPENSES			
Depreciation of property, plant and equipment		**568,402.65**	**371,094.00**
Employee benefits expense		**179,865.32**	**181,366.30**
Other expenses			
Apparel expenses		84,808.51	76,767.99
Audit and accounting fees		7,968.12	14,000.00
Bank charges and fees		6,294.57	9,442.78
Carnival nominations		99,045.88	77,054.17
Cleaning		35,700.00	36,400.00
Coaching fees		65,390.91	56,350.00
Electricity		4,881.90	4,653.83
Fundraising expenses		105,400.52	99,948.87
Insurances		93,892.10	62,891.92
Member expenses		232,117.68	236,678.08
Minor equipment purchases		14,287.08	-
Motor vehicle expenses		22,101.72	22,546.89
Patrol expenses		12,126.53	13,766.75
Printing and stationery		18,480.04	14,196.72
Rates, levies and lease rental		39,369.54	65,448.77
Repairs and maintenance		70,455.46	50,016.17
Sponsorship expenses		2,515.54	1,150.41
Sundry expenses		10,685.13	32,218.78
Telephone and internet charges		6,432.64	5,202.81
Training expenses		2,596.69	3,354.10
Total other expenses		**934,550.56**	**882,089.04**
Total Expenses		**1,682,818.53**	**1,434,549.34**
NOTE 4: CASH AND CASH EQUIVALENTS			
Cash at bank		81,228.46	908,881.43
Total Cash and Cash Equivalents		**81,228.46**	**908,881.43**

	Note	2025 $	2024 $
NOTE 5: TRADE AND OTHER RECEIVABLES			
BAS receivable		21,130.00	4,630.12
Bonds paid to others		95,000.00	-
Total Trade and Other Receivables		**116,130.00**	**4,630.12**

Operating Lease Receivable
The Burleigh Heads-Mowbray Park Surf Life Saving Club Supporter's Club Inc provides a rental income to the Charity. The rental income is invoiced at the beginning of each month. Outstanding rental payment invoices are recognised as a current receivable.

NOTE 6: INVENTORIES			
Stock on hand		25,696.55	32,158.00
Total Inventories		**25,696.55**	**32,158.00**
NOTE 7: OTHER ASSETS			
Prepayments		55,304.39	28,044.00
Total Other Assets		**55,304.39**	**28,044.00**
NOTE 8: FINANCIAL ASSETS			
Current Financial Assets			
Cash Maximiser account		1,103,357.37	105.97
Total Current Financial Assets		**1,103,357.37**	**105.97**
Non Current Financial Assets			
Mortgage investments		5,490,000.00	4,050,000.00
Total Non Current Financial Assets		**5,490,000.00**	**4,050,000.00**
NOTE 9: PROPERTY, PLANT AND EQUIPMENT			
Freehold property at valuation		2,285,000.00	1,546,276.01
Less accumulated depreciation		-	(100,791.01)
		2,285,000.00	1,445,485.00
Leasehold improvements at cost		12,076,802.10	12,076,802.10
Less accumulated depreciation		(2,468,974.65)	(2,067,940.65)
		9,607,827.45	10,008,861.45
Motor vehicles at cost		211,071.96	194,306.95
Less accumulated depreciation		(169,528.85)	(187,864.32)
		41,543.11	6,442.63
Plant and equipment at cost		181,583.83	181,583.83
Less accumulated depreciation		(166,821.50)	(157,500.09)
		14,762.33	24,083.74
Fixtures and fittings at cost		300,985.03	279,305.03
Less accumulated depreciation		(246,951.65)	(232,345.24)
		54,033.38	46,959.79
Gear and equipment at cost		674,385.62	617,081.02
Less accumulated depreciation		(511,159.87)	(426,805.02)
		163,225.75	190,276.00
Work in progress - Redevelopment Stage 6		62,368.74	6,812.00
Total Property, Plant and Equipment		**12,228,760.76**	**11,728,920.61**

	Note	2025 $	2024 $
NOTE 10: TRADE AND OTHER PAYABLES			
Trade payables		18,676.24	6,324.98
Accrued expenses		9,239.44	5,870.52
Employee benefits	1l	3,802.06	1,629.78
Employee on-costs		584.69	480.78
Superannuation payable		1,633.78	444.12
Total Trade and Other Payables		**33,936.21**	**14,750.18**

NOTE 11: CASH FLOW INFORMATION

a. Reconciliation of Cashflow from Operations with surplus/(deficit) after Income Tax		
Surplus/(Deficit) after income tax	1,457,210.12	1,274,643.96
Non cash flows		
Depreciation	568,402.65	371,094.00
Property, plant and equipment scrapped and/or disposed	-	17,483.18
Changes in assets and liabilities:		
(Increase)/Decrease in trade and other receivables	(111,499.88)	12,521.13
(Increase)/Decrease in inventories	6,461.45	(7,039.00)
(Increase)/Decrease in other assets	(27,260.39)	659.33
Increase/(Decrease) in trade and other payables	19,186.03	(6,602.15)
Net cash generated from (used in) operating activities	**1,912,499.98**	**1,662,760.45**

b. Credit Stand-by Arrangements

The Charity has no credit stand-by arrangements available to be called upon.

c. Non-Cash Financing and Investing Activities

There was no non-cash financing or investing activities during the year.

NOTE 12: CAPITAL AND LEASING COMMITMENTS

a. Capital Commitments

The Charity has entered into a contract for the following capital expenditure item:

Stage 6 redevelopment (*contract signed 23 May 2025*)	2,420,000.00

The stage 6 redevelopment is expected to be completed within the 2025-26 financial year.

b. Finance Lease Agreements

The Charity has not entered into any finance lease agreements at the date of this report.

c. Hire Purchase / Equipment Loan / Chattel Mortgage Agreements

The Charity has not entered into any hire purchase or chattel mortgage agreements at the date of this report.

d. Operating Lease Commitments

The Charity has a lease for the property at 53 Goodwin Terrace, Burleigh Heads, Queensland. The operating lease which is not capitalised in the financial statements commenced on 01 August 2020 for a term of ten years. The annual rent on the leased property is determined by the City of Gold Coast and calculated on the annual liquor purchases by the tenant, Burleigh Heads-Mowbray Park Surf Life Saving Club Supporter's Club Inc. Therefore, future lease costs cannot be accurately determined.

NOTE 13: KEY MANAGEMENT PERSONNEL COMPENSATION

Any person(s) having authority and responsibility for planning, directing and controlling the activities of the Charity, directly or indirectly, including any committee member (whether executive or otherwise) of the Charity is considered key management personnel (KMP).

No amounts were paid to KMP's during the year for remuneration, goods and/or services.

No KMP has entered into a material contract with the Charity since the end of the previous financial year. Further, KMP's may obtain membership and may also obtain other services and benefits from the Charity on terms and conditions no more favourable than those available to other members and, if so, were immaterial.

	Note	2025 $	2024 $

NOTE 14: RELATED PARTY TRANSACTIONS

Other related parties include close family members of KMP's and entities that are controlled or jointly controlled by those KMP's individually or collectively with their close family members.

Transactions between related parties are on normal commercial terms and conditions no more favourable than those available to other persons unless otherwise stated.

Amounts invested by the Charity with a related party of a KMP during the year. The investments are secured by 'first mortgages' over real property with a fixed income stream payable to the Charity on a monthly basis.		1,440,000.00	700,000.00
Amounts paid by the Charity to Burleigh Heads-Mowbray Park Surf Life Saving Club Supporter's Club Inc during the year for goods/services		38,001.24	52,417.73
Amounts received by the Charity from Burleigh Heads-Mowbray Park Surf Life Saving Club Supporter's Club Inc during the year for rent and outgoings including GST		396,000.00	396,000.00
Amounts received by the Charity from Burleigh Heads-Mowbray Park Surf Life Saving Club Supporter's Club Inc during the year for donations		1,802,000.00	1,339,260.00

NOTE 15: HUMAN RESOURCES

At the end of the financial year the number of employees and volunteers engaged by the Charity were as follows:

Full-time employees	1
Part-time employees	1
Casual employees (administration employees and coaches)	9
Volunteers	365

NOTE 16: CONTINGENT LIABILITIES AND ASSETS

There are no contingent liabilities or assets that may become payable or receivable by Burleigh Heads-Mowbray Park Surf Life Saving Club Inc requiring disclosure in the financial report.

NOTE 17: EVENTS AFTER THE BALANCE SHEET DATE

No events have occurred subsequent to balance date which require disclosure in this report.

NOTE 18: CHARITY DETAILS

The registered office and principal place of business of the Charity is:

Burleigh Heads-Mowbray Park Surf Life Saving Club Inc
53 Goodwin Terrace
BURLEIGH HEADS QLD 4220

NOTE 19: RESERVES

Asset Revaluation Reserve

The Asset Revaluation Reserve records the revaluation of assets as described in Notes 1d & 1j.

BURLEIGH HEADS-MOWBRAY PARK SURF LIFE SAVING CLUB INC
ABN 30 933 975 671 IA 880 CP 1381
DECLARATION BY MEMBERS OF THE COMMITTEE

The members of the committee declare that the financial report, comprising of Statement of Profit or Loss and Other Comprehensive Income, Statement of Changes in Charity's Funds, Statement of Financial Position, Statement of Cash Flows and Notes to the Financial Statements:

1. Presents a true and fair view of the financial position of Burleigh Heads-Mowbray Park Surf Life Saving Club Inc as at 30 April 2025 and its performance for the year ended on that date in accordance with the material accounting policy information described in Note 1 to the financial statements.

2. At the date of this statement, there are reasonable grounds to believe that Burleigh Heads-Mowbray Park Surf Life Saving Club Inc will be able to pay all of its debts as and when they become due and payable.

3. The financial statements and notes satisfy the requirements of the *Australian Charities and Not-for-profits Commission Act 2012* (Cth).

This declaration is made in accordance with a resolution of the committee and is signed for and on behalf of the committee by:

_____
Michael Boyce
President

_____
Kristina O'Connell
Director of Finance & Property

Dated this 26th day of June 2025

MOBILE / 0413 807 660
FAX / 07 5564 9259

EMAIL / IB@CAAAS.COM.AU
WEB / WWW.CAAAS.COM.AU

PO BOX 43 NOBBY BEACH QLD 4218

CAAAS
ABN 41 109 663 489

INDEPENDENT AUDITOR'S REPORT
TO THE MEMBERS OF
BURLEIGH HEADS-MOWBRAY PARK SURF LIFE SAVING CLUB INC
ABN 30 933 975 671 IA 880 CP 1381

Report on the Audit of the Financial Report

Opinion

We have audited the accompanying financial report of Burleigh Heads-Mowbray Park Surf Life Saving Club Inc (the Charity), which comprises the Statement of Financial Position as at 30 April 2025 and the Statement of Profit or Loss and Other Comprehensive Income, Statement of Changes in Charity's Funds and Statement of Cash Flows for the year ended, notes comprising a summary of the material accounting policy information and other explanatory information and the Declaration by Members of the Committee.

In our opinion, the accompanying financial report of Burleigh Heads-Mowbray Park Surf Life Saving Club Inc is in accordance with Division 60 of the *Australian Charities and Not-for-profits Commission Act 2012* (Cth) including:

i. giving a true and fair view of the Charity's financial position as at 30 April 2025 and of its financial performance for the year then ended; and

ii. complying with Australian Accounting Standards to the extent described in Note 1, and Division 60 of the *Australian Charities and Not-for-profits Commission Regulation 2013* (Cth).

Basis for Opinion

We conducted our audit in accordance with Australian Auditing Standards. Our responsibilities under those standards are further described in the ***Auditor's Responsibilities for the Audit of the Financial Report*** section of our report. We are independent of the Charity in accordance with the auditor independence requirements of the *Australian Charities and Not-for-profits Commission Act 2012* (Cth) and the ethical requirements of the Accounting Professional and Ethical Standards Board's APES 110: *Code of Ethics for Professional Accountants* (*including Independence Standards)* (the Code) that are relevant to our audit of the financial report in Australia. We have also fulfilled our other ethical responsibilities in accordance with the Code.

We believe that the audit evidence we have obtained is sufficient and appropriate to provide a basis for our opinion.

Emphasis of Matter

Our opinion is not modified in respect to the following matters:

We draw attention to Note 1 to the financial report, which describes the basis of accounting. The financial report has been prepared for the purpose of fulfilling the Charity's financial reporting responsibilities under the *Australian Charities and Not-for-profits Commission Act 2012* (Cth). As a result, the financial report may not be suitable for another purpose.

Other Matter

The financial report of the Charity for the year ended 30 April 2024 was audited by another auditor who expressed an unmodified opinion on the financial report on 06 June 2024.

Information Other than the Financial Report and Auditor's Report Thereon

The Committee of the Charity is responsible for the other information. The other information comprises the information included in the Charity's annual report for the year ended 30 April 2025, but does not include the financial report and our auditor's report thereon. Our opinion on the financial report does not cover the other information and accordingly we do not express any form of assurance conclusion thereon. In connection with our audit of the financial report, our responsibility is to read the other information and, in doing so, consider whether the other information is materially inconsistent with the financial report or our knowledge obtained in the audit or otherwise appears to be materially misstated. If, based on the work we have performed, we conclude that there is a material misstatement of this other information, we are required to report that fact. We have nothing to report in this regard.

Responsibilities of the Committee for the Financial Report

The Committee of the Charity is responsible for the preparation of the financial report that gives a true and fair view and have determined that the basis of preparation described in Note 1 to the financial report is appropriate to meet the requirements of the *Australian Charities and Not-for-profits Commission Act 2012* (Cth) and is appropriate to meet the needs of the members.

The Committee's responsibility also includes such internal control as the Committee Members determine is necessary to enable the preparation of a financial report that gives a true and fair view and is free from material misstatement, whether due to fraud or error.

In preparing the financial report, the Committee is responsible for assessing the ability of the Charity to continue as a going concern, disclosing, as applicable, matters related to going concern and using the going concern basis of accounting unless the Committee either intend to liquidate the Charity or to cease operations, or have no realistic alternative but to do so.

Auditor's Responsibilities for the Audit of the Financial Report

Our objectives are to obtain reasonable assurance about whether the financial report as a whole is free from material misstatement, whether due to fraud or error, and to issue an auditor's report that includes our opinion. Reasonable assurance is a high level of assurance, but is not a guarantee that an audit conducted in accordance with the Australian Auditing Standards will always detect a material misstatement when it exists. Misstatements can arise from fraud or error and are considered material if, individually or in the aggregate, they could reasonably be expected to influence the economic decisions of users taken on the basis of this financial report.

As part of an audit in accordance with the Australian Auditing Standards, we exercise professional judgement and maintain professional scepticism throughout the audit. We also:

- Obtain an understanding of internal control relevant to the audit in order to design audit procedures that are appropriate in the circumstances, but not for the purpose of expressing an opinion on the effectiveness of the Charity's internal control.

- Evaluate the appropriateness of accounting policies used and the reasonableness of accounting estimates and related disclosures made by the Committee.

● Identify and assess the risks of material misstatement of the financial report, whether due to fraud or error, design and perform audit procedures responsive to those risks, and obtain audit evidence that is sufficient and appropriate to provide a basis for our opinion. The risk of not detecting a material misstatement resulting from fraud is higher than for one resulting from error, as fraud may involve collusion, forgery, intentional omissions, misrepresentations, or the override of internal control.

● Evaluate the overall presentation, structure and content of the financial report, including the disclosures, and whether the financial report represents the underlying transactions and events in a manner that achieves fair presentation.

● Conclude on the appropriateness of the Committee's use of the going concern basis of accounting and, based on the audit evidence obtained, whether a material uncertainty exists related to events or conditions that may cast significant doubt on the Charity's ability to continue as a going concern. If we conclude that a material uncertainty exists, we are required to draw attention in our auditor's report to the related disclosures in the financial report or, if such disclosures are inadequate, to modify our opinion. Our conclusions are based on the audit evidence obtained up to the date of our auditor's report. However, future events or conditions may cause the Charity to cease to continue as a going concern.

We communicate with the Committee regarding, among other matters, the planned scope and timing of the audit and significant audit findings, including any significant deficiencies in internal control that we identify during our audit.

We also provide the Committee with a statement that we have complied with relevant ethical requirements regarding independence, and to communicate with them all relationships and other matters that may reasonably be thought to bear on our independence, and where applicable, related safeguards.

CLUB AND ASSOCIATION AUDIT SERVICES

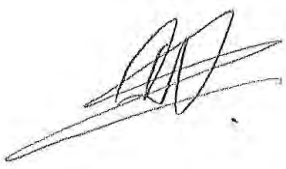

IAN W BARFOOT
Registered Company Auditor No. 219262

Dated this 26th day of June 2025
at Ashmore, Queensland

Cnr Goodwin Terrace and Gold Coast Hwy
Burleigh Heads Queensland 4220
Telephone: 07 55352419
Email: admin@burleighslsc.com.au
Web: www.burleighslsc.com.au